hansgrohe



Life is waterful.

Dream bathrooms that inspire

www.hansgrohe.in

Hansgrohe India is member of
Indian Green Building Council (IGBC)
with **675 GreenPro**
certified products.



Hansgrohe Improves Sustainability Performance

For the second time in a row, the Hansgrohe Group has been awarded the EcoVadis Platinum Medal, once again ranking among the top 1 percent of companies assessed. hansgrohe also improved its CDP climate ranking from B to A-.

Schiltach, February 2026. The Hansgrohe Group has consistently improved its sustainability performance in 2025. For the second time in a row, the Black Forest-based sanitary specialist received the EcoVadis Platinum Medal and, with an increase in points from 83 to 86, ranks among the top 1 percent of companies assessed. Hansgrohe also improved its CDP climate ranking from B to A-. These awards underscore that Hansgrohe is effectively implementing its sustainability strategy and making substantial progress in climate protection, circular economy, and resource efficiency.

Our Initiatives

- Climate Protection Strategy
- Green Mindset
- Green Products
- Green Packaging
- Green Supply Chain
- Green Production
- Green Energy
- Green Transparency Services
- Green Controling
- Social Engagement





Life is waterful.

Day after day, we pour all our passion and precision into creating unrivalled water experiences that meet standards and generate genuine enthusiasm. When it has a holistic concept applied to every area, the bathroom becomes a place that can enrich lives and fill them with emotions and extraordinary moments. It's a place to feel special, every single day. Where people are free to express their individuality and enjoy the beauty of water with all their senses.

Contents

14 The brand hansgrohe

16 Dream bathrooms

26 FinishPlus finishes

29 Showerplace

78 Water control

126 Washplace

160 Toiletplace

185 Accessories and wall niches

196 Technologies and spray modes

Tradition and innovation

Bubbling with ideas since 1901

Hansgrohe Group is celebrating its 125th anniversary in 2026. We have always pushed the limits of the technically feasible and rethought bathrooms - based on the needs and requirements of our customers.



hansgrohe has been one of the pioneers and innovation leaders in the sanitation industry since day one. We are constantly pushing the limits of the technically feasible and, in so doing, revolutionising mixers, showers and bathrooms. Not only do we optimise designs and materials, but we also constantly rethink functionality by continuously addressing our customers' needs. Sensual spray modes such as PowderRain or pioneering installation solutions such as the iBox universal 2 are good examples of this. Our inventions encourage people to enjoy the beauty of water.

125 YEAR ANNIVERSARY

Company founder Hans Grohe's pioneering spirit is deeply rooted in our DNA and shapes the work we do.





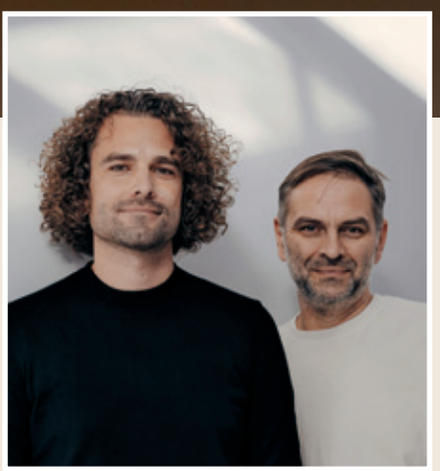

GOLD AWARD 2025

GERMAN DESIGN AWARD WINNER 2023

reddot winner 2025
best of the best

Stuttgart-based PHOENIX's success is backed up by more than 800 renowned design awards to date.

PHOENIX and hansgrohe

Partners in good taste

PHOENIX is considered one of the leading independent studios for product and interface design worldwide. The legendary Stuttgart-based design workshop is an integral component of German design history and has been causing a stir since as far back as the 1970s. PHOENIX has spent just as long shaping the face of hansgrohe, as it has been exclusively designing all the key products for our premium brand since its foundation.

The pioneers design objects that last a long time and bring lots of joy. They develop a portfolio for hansgrohe that creates totally new water experiences and always succeeds in striking the balance between functionality and magic. Together, PHOENIX and hansgrohe use modern, clean lines and add emotion to increase the desirability of bathroom design.

Where water droplets become wellness

The hansgrohe spray laboratory

This is where the precious element of water is shaped into a personal wellness medium. After all, not all droplets are created equally. Micro-fine, lightly massaging or intense, our experts in the spray laboratory have developed a wide range of spray modes – the ones that have made hansgrohe showers so famous. They also research the splashback properties of water to ensure it feels nice on the skin and prevents puddles forming on ceramics. And in the sound laboratory, our experts fine-tune the sound of water-bearing products to perfection to ensure non-stop acoustic enjoyment.





Beautiful spray patterns are no coincidence at hansgrohe. They're the result of in-depth spray research in countless test cycles.



Each hansgrohe product needs to prove its worth over and over in test cycles, stress tests and quality assurance inspections. We always involve our consumers and specialist partners in the testing of our prototypes to ensure the products are safe, durable and top quality in daily use. The flexible silicone nozzles pictured above have been developed to prevent limescale from sticking to them. That's what we call smart thinking.

hansgrohe product quality

Uncompromisingly high-end

hansgrohe products meet the strictest drinking water regulations and hold all the major approvals. They are built to last. After all, genuine quality stands the test of time. Our customers can rely on the highest quality with regard to materials, design and functionality. As good bathroom design remains timeless, we make our products to be visually durable and ideal for mixing and matching – with a clear design aesthetic that goes with a wide range of interior styles.

Our sustainability strategy

Less water, pure joy

"We are converting our entire water-bearing product range to water- and energy-saving technologies by 2030 – both for the AXOR and hansgrohe brands."

"Water is the elixir of life," as Klaus Grohe, son of our founder and former Chairman of the Executive Board, used to say. "The social interest in clean water and its availability to everyone is thus also our own."

At Hansgrohe, we walk the talk: for example with the insights from our bathroom analysis. As a result, we are converting our entire range of mixers and showers to ECO design specifications by 2030. This means our products will then only be available with water- and energy-saving technologies. We intend to consistently implement this plan over the coming years.

The Hansgrohe Group defines "ECO" as the reduction of the water and/or energy consumption of water-bearing products in usage by at least 22 percent compared to 2020 (the base year).*

Hans Jürgen Kalmbach, Chairman of the Executive Board of the Hansgrohe Group



*The benchmark for this is the average flow per minute based on our entire product range. We intend to reduce this flow rate by at least 22 percent compared to the base year (2020) by 2030. The reduced water consumption also results in lower energy consumption when heating the water.



hansgrohe water savings calculator

So much can be saved with clever technologies!

Thanks to EcoSmart technology, many hansgrohe mixers and showers already conserve water and energy and save actual money, while CoolStart mixers reduce the valuable energy used to heat water. EcoSmart* and CoolStart** products enable people to be more sustainable in every bathroom and in every project – especially as they are no more expensive than standard products. The savings can soon mount up, especially in hotels and other major projects.

EcoSmart **CoolStart**

*EcoSmart products work with flow limitation – without a noticeable loss of comfort. hansgrohe showers with EcoSmart therefore use up to 40 % less water than our showers without this technology. With EcoSmart+, it's as much as 60 %. EcoSmart showers therefore consume only 8 l/min – or just 6 l/min or less with EcoSmart+. EcoSmart also reduces water consumption to around 5 l/min in hansgrohe basin mixers, while EcoSmart+ mixers consume as little as 4 l/min (each at 3 bar).
**Energy-saving CoolStart mixers only allow hot water to flow when the lever is actively moved.

IN TOUCH with our planet

Water is life and our passion. We create inspiring moments while protecting this precious element: with water- and energy-saving showers, faucets, and technologies. However, the production and disposal of our products also have an impact on the climate and resource cycles of our planet, for which we take responsibility.

Our path to green transformation

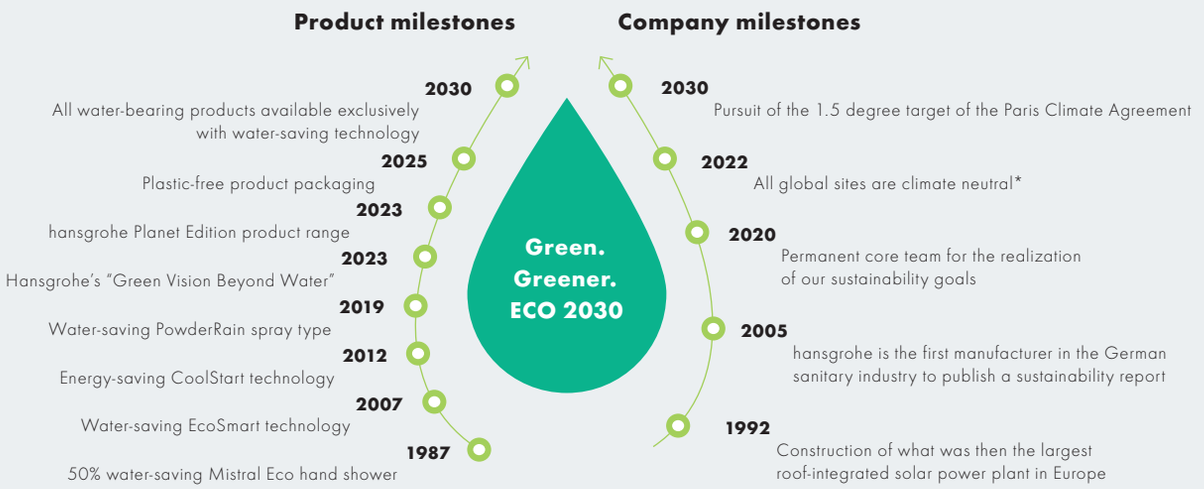

*Climate neutrality refers to Scope 1 and 2 greenhouse gas emissions (direct emissions and energy consumed at the sites) according to the Greenhouse Gas Protocol. Wherever possible, the Hansgrohe Group actively reduces these emissions. The remaining emissions are offset through recognized, certified climate protection projects. For more information, please visit www.hansgrohe-group.com/en/about-us/responsibility.

Life cycle analysis of a hand shower

The usage phase of a hand shower is by far the most CO_2-intensive. Approximately **1,000 times more** CO_2 is emitted than during the production. That is why we see it as our mission to adjust our entire shower and faucet range to "ECO" by 2030. In concrete terms, this means that we will reduce the water and/or energy consumption of water-bearing products in usage by at least 22 percent compared to the 2020 base year.

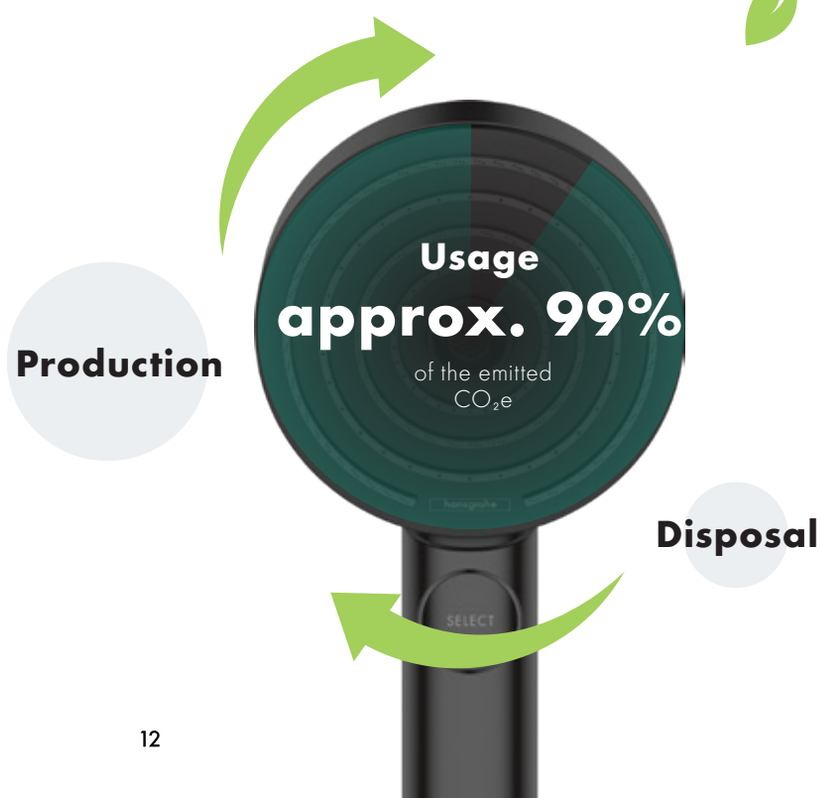

Our contribution to protecting our planet

Hansgrohe preserves water

Safe, fresh water is a valuable, unevenly distributed resource. It is vital that it is used sparingly in regions where there are water shortages. However, even in water-rich areas, constant investment in its treatment is essential. Thanks to our water-saving products, we preserve water cycles without compromising the shower experience.

Hansgrohe protects the climate

Our products are friendly and support the goals of the Paris and Glasgow Climate Summits. But more importantly: the use of warm water requires a lot of energy. Saving water using our products also means reducing the energy consumption of sanitary facilities and thereby protecting the environment.

Hansgrohe will be part of the circular economy

Each resource that no longer needs to be obtained, but rather can be recycled, preserves our ecosystem and saves energy and water in our production lines. We are developing long-lasting, reparable, and recyclable products and sustainable packaging, and are working towards using materials that will preserve our ecosystem as much as possible.

Delight in **saving water**

Replacing a standard hand shower with a water-saving version is worthwhile. Thanks to our EcoSmart technology saves up to 40 percent more water than our conventional products. By saving water, less heat energy is required, which also reduces gas and electricity bills.

Our water savings calculator determines how many resources you can save resources with our EcoSmart shower – without compromising showering pleasure. The following **sample calculation** applies to a family of four and assumes that each family member showers for five minutes a day (2022, costs suggested here are the average for GER).

The difference you can make

Showering with the Raindance Select S hand shower 120 3jet EcoSmart 9 l/min.

532 €

savings in water and energy costs each year

3 trees

could be watered for one year with your saving of 47,449 liters.

Our **green company** initiatives

10 initiatives with concrete objectives and projects that focus on the three fields of action for the protection of our planet:

- **Climate Protection Strategy**
- **Green Mindset**
- **Green Products**
- **Green Packaging**
- **Green Supply Chain**
- **Green Production**
- **Green Energy**
- **Green Transparency Services**
- **Green Controlling**
- **Social Engagement**

Simply scan the code to discover more.

Service quality

Top-notch every time

"Here at hansgrohe, we think in terms of solutions, even when it comes to service, and have one aim: to make customers fans of our brand. We therefore offer them quick and comprehensive service across all channels."

Danny Stahl, Head of Professional Service & Support at the Hansgrohe Group



Whether in our Aquademie, the Water Studios, over the phone or at trade fairs and events, we are always approachable. Our team of experts at the Technical Service Center is happy to provide customers with information and advice on all issues and questions. From tradespeople and retailers to planners and architects, our specialist partners can access our expertise via many channels – through our online support services and in training courses. Our business customers also often hand us 'Best of' awards, for example for our PRO Video Service, which enables us to provide help live at the building site.

hansgrohe offers a voluntary manufacturer's guarantee of five years on showers and mixers and 20 years on ceramics. Spare parts can be purchased from us online, and we will guarantee 15 years of availability of these parts.







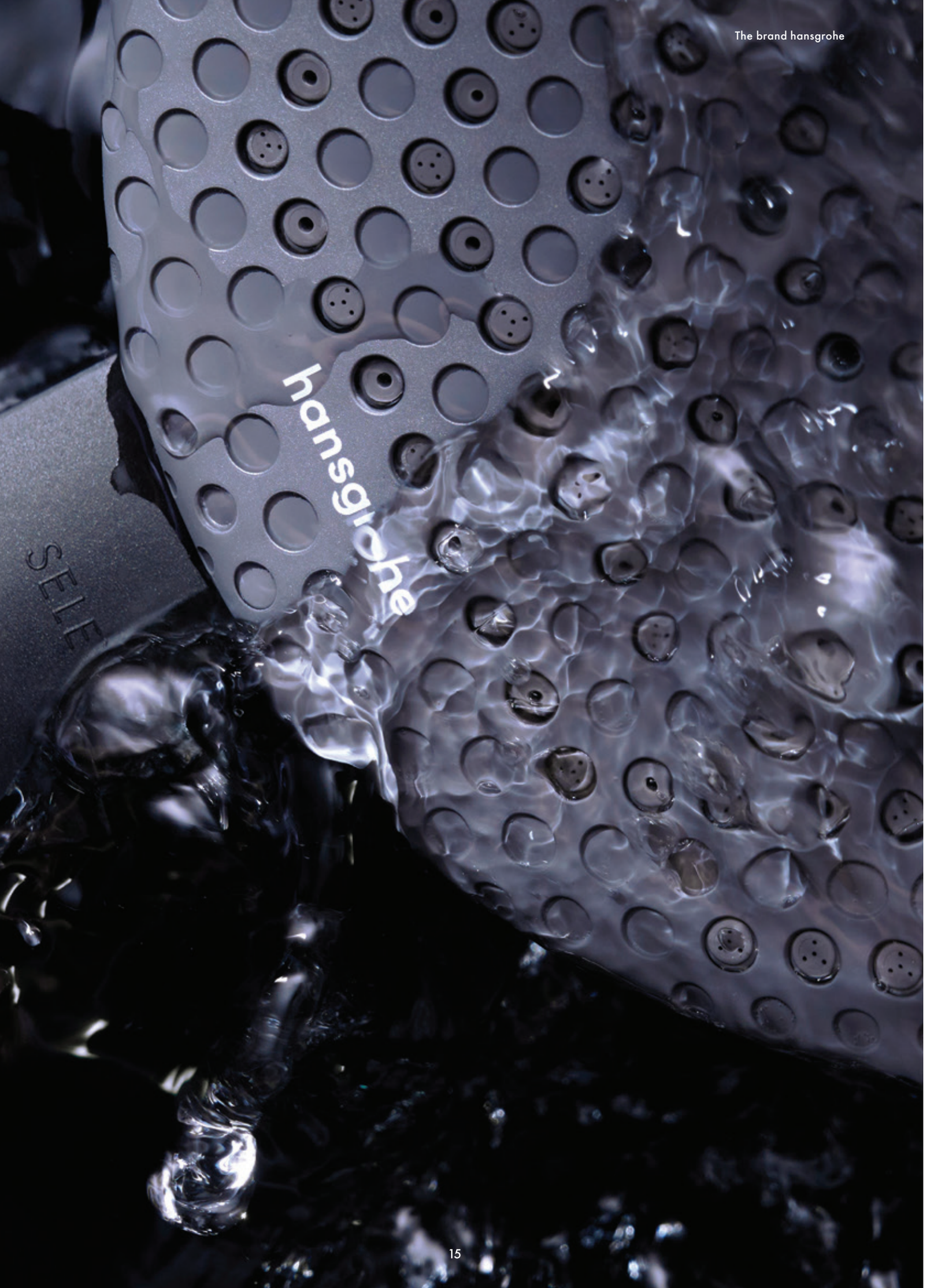
hansgrohe

Dream bathrooms

For incomparable water experiences, we at hansgrohe don't think in terms of just the products – we transform individual elements into holistic bathroom experiences. We offer mixers, showers and accessories, as well as furniture, ceramics, mirrors and shower toilets. This creates perfectly coordinated, interactive environments for individual tastes. Use our interior design examples for inspiration. And enjoy the many benefits of purchasing everything from one supplier.

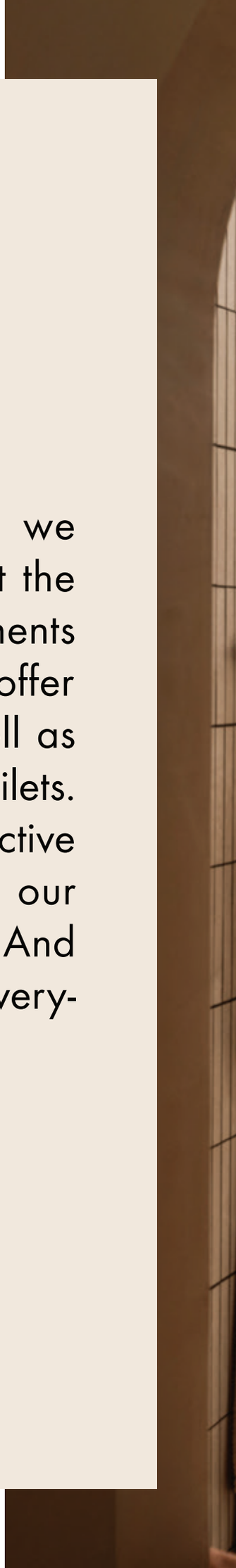



A natural haven of tranquillity



Merge with an environment that revolutionizes the way we experience water and redefines well-being with our top brand innovations. Whether under the dream shower Raindance Alive, at **the inspiring washbasin** - Avalegra, or our super functional WC - LavaPura Element: This bright interior, **equipped with exquisite design**, will spoil you with endless moments of pleasure.

Our Dream Bathroom for Wellness Enthusiasts



1. **Raindance Alive Q** #24591140
   Showerpipe 210/340 2jet EcoSmart with ShowerSelect Comfort
2. **Avalegra** #22472140
   AquaUnit 580/475
3. **iFrame Element E** #22463707
   Flush plate for dual flush
4. **LavaPura Element S** #22469008
   Wall hung shower toilet Set AquaHelix Flush, SmartClean, HygieneEffect
5. **XtraStoris Rock** #56062700
   Recessed toilet brush holder with toilet paper holder and tileable door

Price level

An elegant refuge



This retreat is designed with elements that never go out of style, **enriched by a textile feel** that brings a **new level of coziness** to the space. The atmosphere is **warm and sensual**, making it a perfect sanctuary for relaxation.

Our Dream Bathroom for Fans of timeless aesthetics



1. **Finoris** #76050670
   Single lever basin mixer for concealed installation wall-mounted with spout 22.8 cm
2. **Xuniva Evo S** #60323780
   Wash bowl 400/400 without tap hole and overflow
3. **AddStoris Q** #41770670
   Towel holder twin-handle
4. **Raindance Alive S** #24541670
   Overhead shower 300 2jet EcoSmart with shower arm
5. **Raindance Alive Select S** #24601670
   Shower set 125 3jet EcoSmart with shower bar Unica E Puro 90 cm and easy slide hand shower holder
6. **FixFit Fine E** #28883670
   Wall outlet with non-return valve
7. **Ecostat Comfort E** #33711670
   Thermostat for concealed installation for 2 functions
8. **XtraStoris Minimalistic** #56070670
   Wall niche frameless 300/150/100
9. **AddStoris Q** #41747670
   Bath towel rail

Price level

A harmonious family bathroom



Presenting our harmoniously welcoming family bathroom! In this dream bathroom, every element is chosen with care, crafting a warm & fresh bathroom, that feels **peaceful, inviting**, and closely connected to nature, in everyday family life...

Our Dream Bathroom for relaxed renovation



1 **Activera S** #28639000
Showerpipe 240 1jet EcoSmart+
with ShowerTablet Select 360 Varia

2 **Neovis Q**
Single lever basin mixer 100 CoolStart
with push-open waste set

3 **Xelu Q** #61014450
Countertop handrinse basin ground 500/480
with tap hole without overflow, SmartClean

4 **AddStoris S** #41787000
Towel holder twin-handle

5 **AddStoris S** #41769000
Toothbrush tumbler

AddStoris S #41766000
Soap dish

Price level

Small bathrooms made large



Our guest bathroom for lovers of detail



1. **Tecturis S** #73301140
   Single lever basin mixer 80 CoolStart EcoSmart+ without waste set
2. **Xelu Q** #61084450
   Handrinse basin with shelf right 360/250 with tap hole without overflow, SmartClean
3. **AddStoris Q** #41745140
   Liquid soap dispenser
4. **AddStoris Q** #41742140
   Towel hook
5. **AddStoris Q** #41753140
   Toilet paper holder with cover

Price level

For bathrooms with personality

Six finishes, endless options

FinishPlus colours create unique accents in the shower, at the washplace and in the toilet area. A bronze-coloured shower system is a design highlight, a Matt White mixer is a fresh-faced head-turner. hansgrohe thermostats and showers can be Matt Black or gold-coloured. If the colour of the wallbar, shower hose and accessories matches, it adds style to the whole bathroom – and makes it look new.





Matt Black (-67x)
provides a contrast and takes the bathroom design back to basics.





Matt White (-70x)
is versatile and creates unconventional freshness.



Polished Gold Optic (-99x)
enchants lovers of extravagant design and brings glamour to the bathroom.



Brushed Bronze (-14x)
exudes subtle flair and looks elegant with white and natural tones.





Chrome (-00x)
is a timeless classic that makes the bathroom shine.



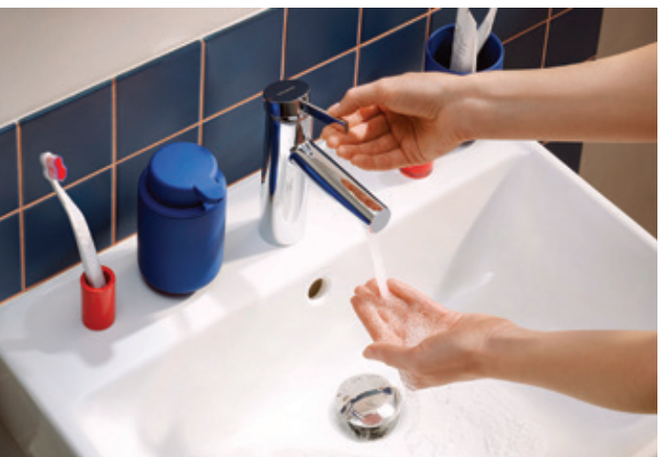

Brushed Black Chrome (-34x)
has an air of sophistication thanks to its dark appearance.





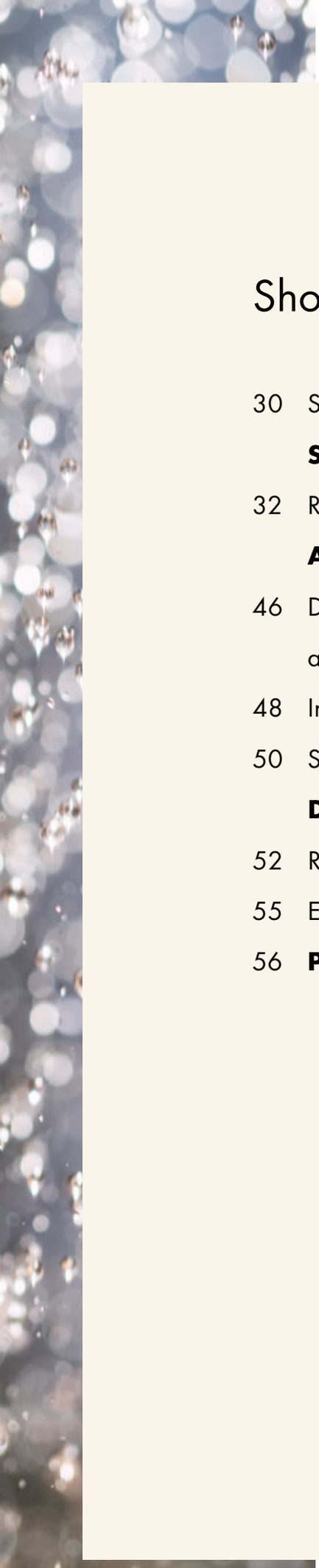

Showerplace

30 Step-by-step guide to make a dream shower come true

Showers

32 Rainfinity, Raindance Alive, Pulsify and Activera

Accessories

46 Designflex shower hose, FixFit Fine wall connections and Porter Fine shower support

48 Installation options for the shower

50 Spray modes and technologies

Drain systems for the shower and bath tub

52 RainDrain shower drains and shower drain channels

55 Exafill and Flexplus bath tub filler, drain and overflow

56 **Product lines**

Step-by-step guide to make a dream shower come true



1

Define the design style and plan the shower area

Define the style for the chosen products, i.e. modern or classic. We recommend ensuring the mixers in the shower look like the ones at the washplace, on the bath tub and by the toilet/on the bidet. Matt Black or Polished Gold Optic? You are completely free to choose the design. You can also pick the perfect place for your dream shower in the bathroom.

2

Choose the installation type and product combination

- Do you want a large rain shower, the ability to control your shower experience using a minimalist design element, and the option for the technology to disappear out of sight? Check out our concealed installation models.
- Do you want to have two showers with a thermostat installed quickly and easily? Then go for our all-in-one exposed installation solution: the Showerpipe.
- Shower sets consisting of a hand shower, wallbar and shower hose plus exposed installation mixer or thermostat are also quick to install.
- With a shower set, you can choose a matching combination of hand shower, hose and bar.





3

Find the right shower head(s)

Round (S), Square (E), softsquare (Q): hansgrohe offers many shapes, sizes and colours for the dream shower. Hand shower, body spray, children's shower, dog shower? We've got them all. An XXL overhead shower for all-round pampering and indulgent showering? That, too. FinishPlus designs in Matt White or Brushed Bronze are sure to add unique accents.



4

Choose the right shower control
Do you want to be the conductor of your new and indulgent shower? With an intuitive way to turn it on and off at the touch of a button and gently control it with dials? With a shower mixer or safe comfort thermostat and integrated shelf? Choose your favourite options. A tip for pairing products: go for products with the same colour and design in all areas of the bathroom.

5

Find a shower drain channel
RainDrain is the magic word for powerful drainage technology in the shower. With shower drain channels and floor drains featuring excellent designs in different sizes and surface finishes, seamless design is definitely an option for your new spa temple.





6

Add shower accessories and other extras
Our extras blend in perfectly with your style world, while also creating more storage space. Shower toiletries can be placed in a recessed wall niche or on a corner soap dish. From bronze-coloured shower hoses to matt-white shower holders to secure grab bars, hansgrohe accessories complete your dream bathroom.

XXL overhead shower can be tilted between 10° and 30°



Rainfinity shelf with integrated hose connection and hand shower holder – for showers with a state-of-the-art design.



Glorious relaxation with PowderRain: the shoulder shower with integrated shelf takes showering comfort to the next level.

Rainfinity

The ultimate in showering indulgence

Rainfinity pampers with microfine PowderRain, microfine droplets that do the body, mind and soul the world of good. Design fans appreciate the elegant shapes, integrated shelves and appealing colours. Rainfinity creates exciting pops of colour in the bathroom.



Design highlight: Rainfinity overhead shower with PowderRain
The Rainfinity 360, our most lavish overhead shower, looks magnificent and does the world of good. Its concave spray disc wraps the entire body in a cocoon of thousands of microfine droplets.

Next level: the Rainfinity Showerpipe
This Showerpipe combines two PowderRain shower heads and other premium components into one product. The convenient all-in-one shower system consists of a Rainfinity overhead and hand shower and a ShowerTablet thermostat with shelf – all in Matt White. The whole system is attached to existing connections, so each water source does not need to be installed separately.



Raindance Alive

Striking a chord with our senses

GOLD AWARD 2025

reddot winner 2025
best of the best

Feel relaxation and well-being as water droplets flow over the body, caressing the skin. It's like a favourite song – intensely felt, indescribable. Some call it happiness; others dance with closed eyes and dream. Raindance Alive – the innovation of enthusiasm.



The innovative shower system's thermostat design is so minimalist and sleek that it protrudes by just 36 mm without or 40 mm with the handle. The warm, fabric-like shower hose enhances the cosy look and feel. Finish: Brushed Bronze.

Raindance Alive exposed installation Showerpipe
Doesn't it look like a concealed installation? Our latest design highlight lies extremely flat against the wall for a minimalist look and maximum freedom of movement.

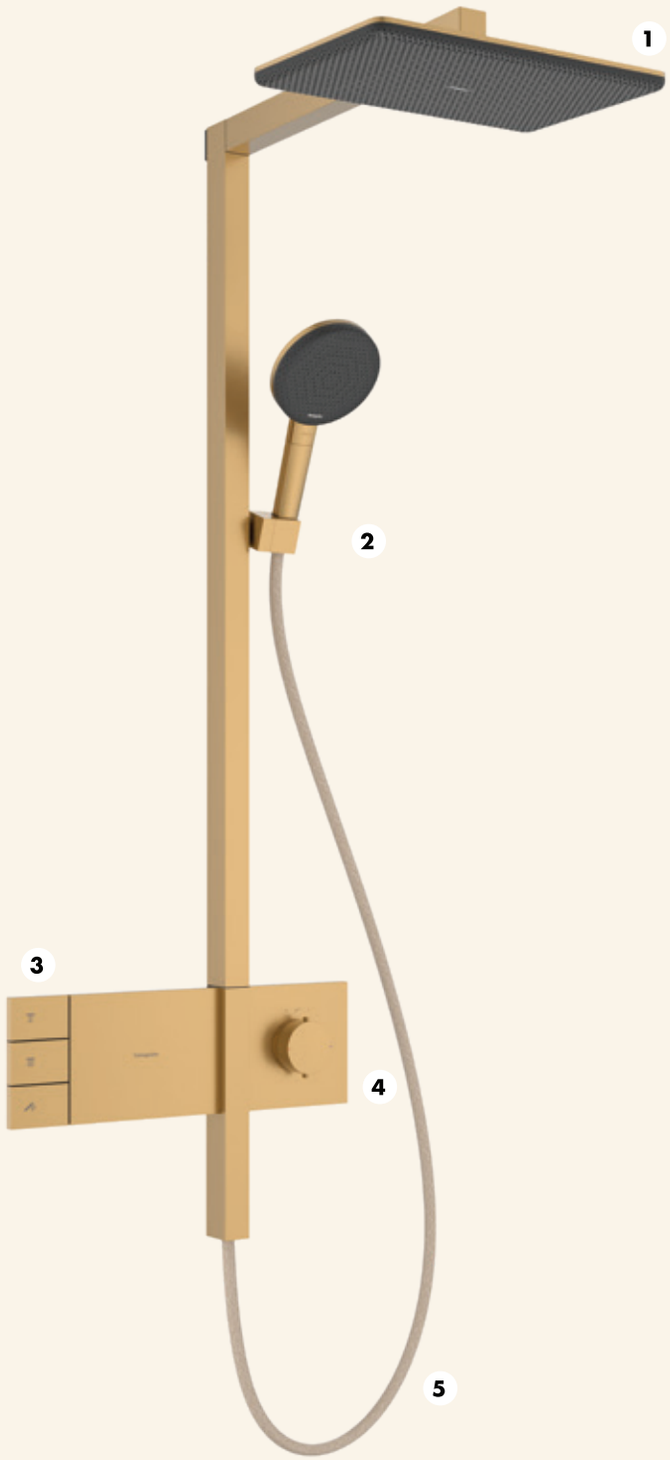



1 Large design overhead shower with the RainAir and PowderRain spray modes
The anodised aluminium cover gives it an elegant and understated look.

2 Convenient height adjustment
The hand shower's minimalist slider cube can be pushed to the required position with one hand.

3 Large Select buttons with clear symbols
The showers and spray modes can be intuitively controlled via the metal thermostat.

4 Ultra-flat exposed installation thermostat
The visibly scaled-back composition is a new design archetype.

5 Designflex shower hose
The braided yarn features different colours to give the hose its unique look and pleasant feel. The yarn is made of recycled PET plastic bottles.



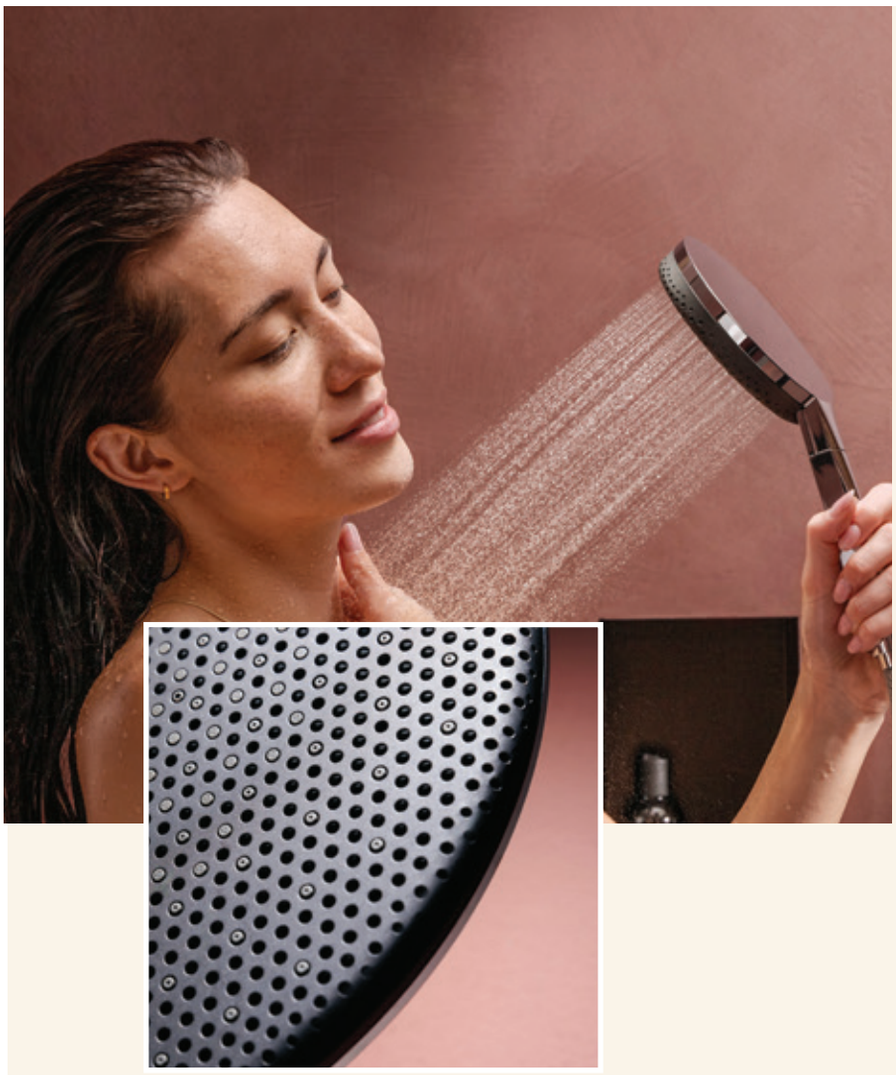

The hand shower features a universal, round S design – with a large spray disc (125 mm) and a light, ergonomic handle. The Select button has been perfectly integrated into the handle for a seamless look and convenient toggling between the three spray modes: RainAir, PowderRain and massage spray.

Inspiring yet cosy design

The mesh-effect cover lends the Raindance Alive showers a more fabric-like style, making them look less technical as the mesh surface conceals the spray disc and spray nozzles. Water droplets cascade organically from this innovative structure. This seamlessly blends the shower into the room for a sensational look and a cosy, feel-good atmosphere.



Raindance Alive is also available as a Puro Showerpipe: the pre-assembled shower system's cylindrical shape looks fantastic with the Ecostat Element thermostat and rain shower in a round, organic design.

RainAir and PowderRain from one shower!
The two-spray overhead shower pampers with our two most popular spa spray modes: RainAir and PowderRain.



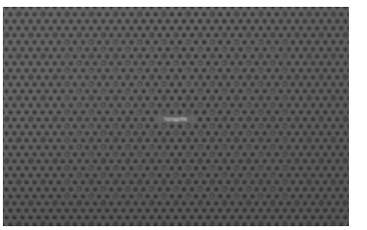



This new feeling of wellness from the overhead shower can be experienced in two forms: in the softsquare design with rounded corners and in the geometric, round design.

The Raindance Alive concealed installation model with round overhead shower, controlled via an Ecostat Comfort thermostat. Colour: Matt Black.

Pulsify

Two impressive designs

Round or square? With two designs (S and E), Pulsify transforms water into wellness – and the shower into our new favourite place with a unique design. No matter the model, microfine PowderRain droplets really do make us feel wonderfully well.

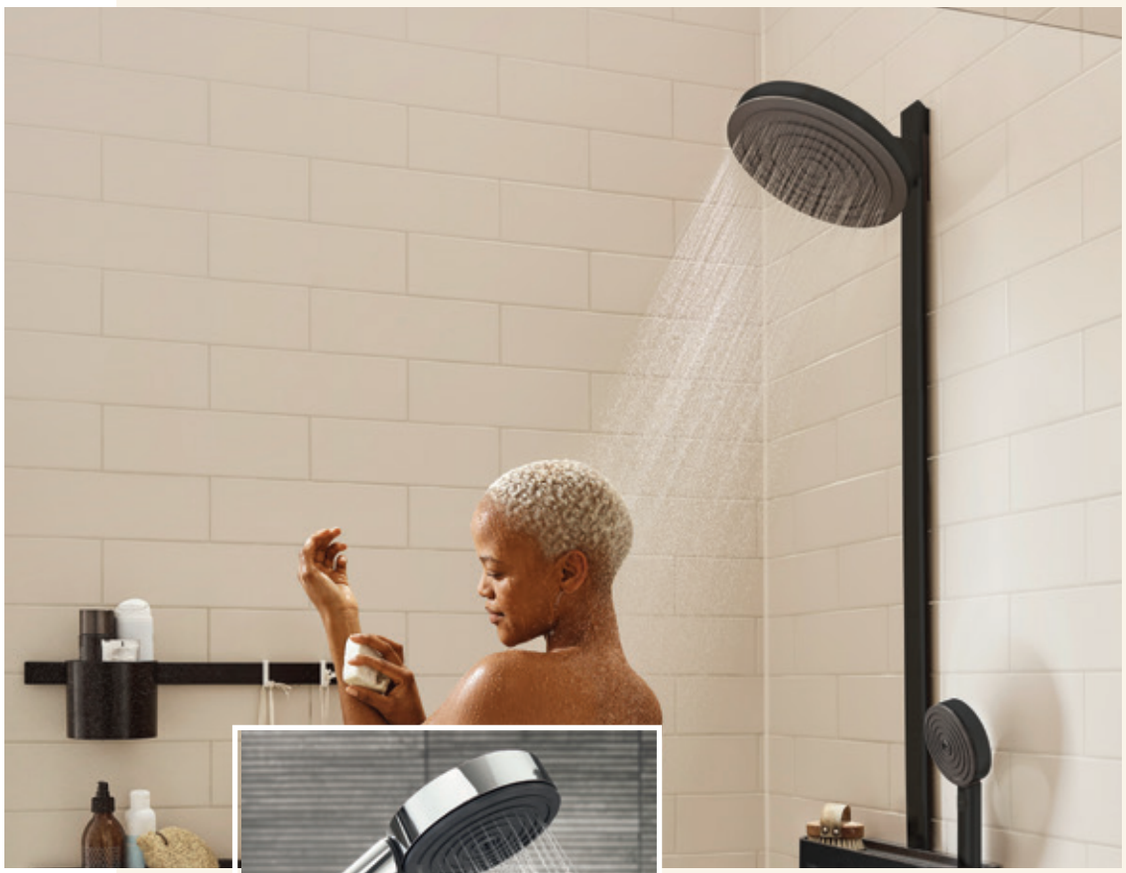





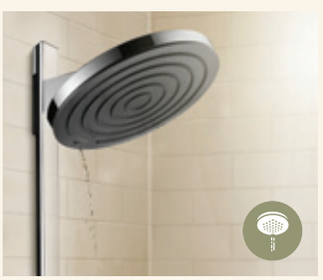

FastDrain. The efficient drainage function noticeably reduces annoying dripping.



9 out of 10 customers agree: Pulsify EcoSmart delivers a **great shower experience – and saves 40% water.***

Pulsify S

Moving design that leaves a lasting impression
Its modern, round design and timeless look turn Pulsify S into a real eye-catcher in the bathroom, offering a harmonious solution for the entire shower area with round overhead and hand showers, a cylindrical wallbar and Showerpipe. Pulsify S uses the thermostat's flat top as a storage shelf for toiletries – highly convenient.

*Source: trnd consumer survey with 150 respondents in July 2022. Water saving compared with the hansgrohe average.





Pulsify E

Bold cubic design
The Pulsify E's square look emphasises its unique style and gives the bathroom a masculine touch. The clear design shapes the entire series down to the smallest details, from the minimalist manual shower to the XXL overhead shower. This is indulgent showering in its purest form.







The PowderRain and Intense PowderRain spray modes cascade from the 260 mm spray disc in the overhead shower.







Timeless bathroom design
In addition to the round S shape, Activera is also available in the Q shape with rounded corners. They come in multiple models, combination options and two stylish colours: Matt Black and Chrome, each with a graphite-coloured spray disc.

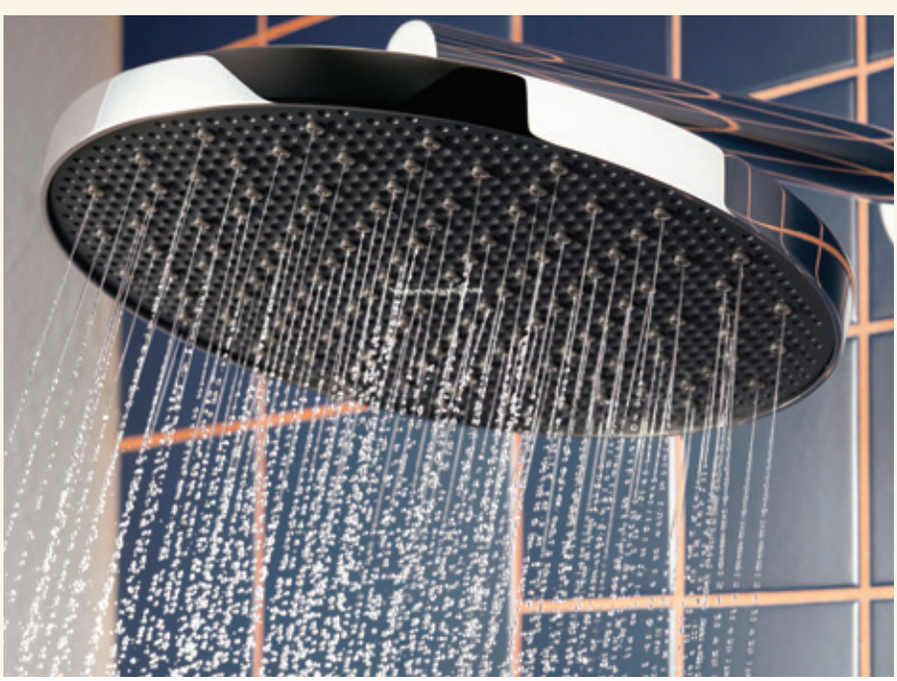

The spray disc on the round overhead shower measures 240 mm in diameter – for blissful showering experiences with the Rain spray mode to luxuriously envelop the entire body, despite the far lower water flow rate.

Activera

Showering for every body, mind and moment

Activera Q

Activera S

A name that combines top shower attributes with low water consumption and makes comfort, joy and safety the priority. Activera maximises shower performance without increasing water consumption in a family- and budget-friendly product range.

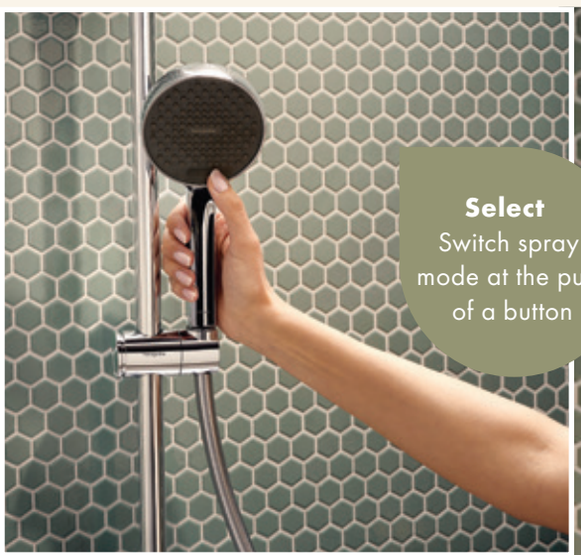

Relaxation at the push of a button
The ergonomic hand shower comes with an intelligent hansgrohe Select button integrated into the spray disc – so simply and intuitively switch the spray mode at the push of a button.



The Showerpipe combines a large rain shower with a comfort shower set and the Ecostat Fine thermostat – the only all-round package of its kind.



With FlexPower technology and QuickClean+

Bold look in S & Q
Activera hand and overhead showers, shower sets and Showerpipes create highly modern accents and can be combined with concealed installation finish sets or mixers and thermostats for exposed installation. hansgrohe has incorporated the latest technology into this range of showers.



Unique shower design
hansgrohe designed this range for all bathrooms and needs. Even the Activera S 95 overhead shower looks awesome, pampers with two spray modes and impresses with its strong performance.



Style is not a matter of age or budget
Young people and families with children all love Activera. Because it keeps water consumption low. Because it fits in even the smallest of bathrooms and offers harmonious shower design at a great price.



A convenient system with shower toiletries within reach
The Activera Showerpipe combines the minimalist ShowerTablet Select and a large shelf. This latest generation of hansgrohe thermostats for exposed installation features the intuitive and safe Select buttons, SafetyStop and CoolContact.

Shower accessories

For the dream shower from top to bottom

Designflex – the cosy shower hose

The feel: warm, fabric-like, delightful. The look: sensational. The shower hose gets its attractive look from a tight weave technique with colourful yarns that create new, ever-changing patterns. Designflex is waterproof, water-repellent and can be cleaned in the dishwasher. As a small but trend-setting detail, the yarn is made of recycled PET plastic bottles from the Black Forest in Germany, making this a sustainable purchase.



Designflex fits all standard hand showers – simply screw it on. The innovative shower hose reflects the FinishPlus palette found in hansgrohe showers, mixers and accessories – for an elegant and harmonious colour scheme in the bathroom.

FixFit Fine & Porter Fine – elegant wall connections and shower supports

The Porter Fine shower support and FixFit Fine wall connection, available in the S, Q and E shapes, perfectly complement hansgrohe finish sets. The variety of FinishPlus finishes allows for individual, seamless shower design. Precise workmanship and durable metal wall flanges ensure excellent quality.





When all products in the shower are in the same style and colour, it's an aesthetic delight.
All hansgrohe accessories pictured here go together perfectly in this shower system.

Installation options for the shower

Concealed installation – who is it for?
Fans of minimalist design. It offers accessibility and cuts down on the risk of bumping into things – perfect for multi-generational bathrooms. Anything that shouldn't be "out in the open" can be hidden behind the wall. To do this, the wall needs to be opened up. It is therefore a great option for new builds or renovations. Important: leave this job to the sanitation experts who know how to install the iBox universal 2 and connect the correct finish sets.





Concealed installation: the technology that can be hidden in the wall for a minimalist look

Elegant shower system with the PowderRain overhead shower
Concealed solutions ensure a tidy look for the shower or bath tub and allow more room to move. How is this feeling of spaciousness created? By having the water technology installed in the wall and flat finish sets controlling the shower heads. The Brushed Bronze ambience consists of a Rainfinity overhead shower, Rainfinity shower set and ShowerSelect Comfort E concealed thermostat, which creates a home spa with the perfect shape, colour and functionality.

A modern boost of freshness with a hand shower
The hand shower is held by a porter set on a wallbar and the hose is screwed onto the wall connection. A flat, minimalist solution like this breathes new life into the bathroom, especially as everything is in Matt White. This combination consists of a three-spray Pulsify S hand shower and a DuoTurn Q concealed mixer for one outlet. Alternatively, a thermostat can be installed to ensure the temperature is always pleasant without fluctuations.

Exposed installation – who is it for?

People who want to modernise their shower the simple and unique way, but who don't want a full renovation. The comfort solutions are simply installed on existing water connections. The fixing dimensions are standard sizes to ensure all systems work in every bathroom. After all, even rental apartments deserve a refresh every once in a while, and Showerpipes can be quickly removed and replaced with shiny new ones.





Exposed installation: quickly and easily take the shower to the next level

Showerpipe with overhead shower: the light renovation option

It's the quickest way to a large rain shower, as the Showerpipe comes pre-assembled and is installed on existing connections. This saves time, effort and money. When it comes to design and functionality, everything is perfectly coordinated. The elegant Raindance Alive Showerpipe consists of an overhead and hand shower with a fabric-like hose, ultra-flat thermostat and a bold, cubic riser pipe.

A shower set with shower mixer

When this stylish set-up is installed in the shower, it results in a low-cost refresh that takes no time at all to complete. The Pulsify shower set can be easily connected to the wall, and the Tecturis E single lever shower mixer to existing water connections. A design combination that can refine any bathroom. And an eco-friendly hansgrohe shower that can support a responsible lifestyle.

Blissful spray modes



RainAir
Full shower rain with droplets enriched with air for soft yet efficient and indulgent showering.



PowderRain
Relaxing, micro-fine droplets that softly and silently cocoon the body. For sensual showering.

Effect-based spray modes



Intense PowderRain
Intense spray consisting of thousands of micro-fine droplets. Thorough, soothing and low-splash.



Rain
Invigorating and energizing showering indulgence with full shower rain designed for everyday shower pleasure.

Focussed spray modes



Intense Rain
Powerful, stimulating water spray that washes away tiredness and leaves people feeling fit.



Impact Rain
Massaging spray with an innovative design creates an intense showering feeling with just a little water.



Whirl
Concentrated massage spray that helps to nicely and gently wash away everyday tensions and stress.



MonoRain
Focused and extremely gentle spray for soothing wellness moments and hydrotherapeutic showering.



RainStream
Lavish downpour consisting of individual pearl-like droplets that invigorate mind, body and soul.



Massage
Invigorating, focused and powerful spray for the home spa that allows the day's stresses to simply drain off.



An overview of our technologies
> Page 196

Save water, energy and money in the shower

EcoSmart
Thanks to integrated flow limitation, hansgrohe showers with EcoSmart use up to 40 % less water than our showers without this technology. With EcoSmart+, it's as much as 60 %. Many EcoSmart showers therefore consume only 8 l/min – or just 6 l/min or less with EcoSmart+.

Evens out pressure and simplifies cleaning

FlexPower technology
ensures consistent performance and powerful water sprays at low or fluctuating pressure. The flexible Flex nozzles in the spray disc are shaped like a clover leaf and ensure the pressure evens out through constant dynamic movements. This also allows less limescale to accumulate, which can further reduce the need for cleaning. Pictured here: Activera overhead shower.

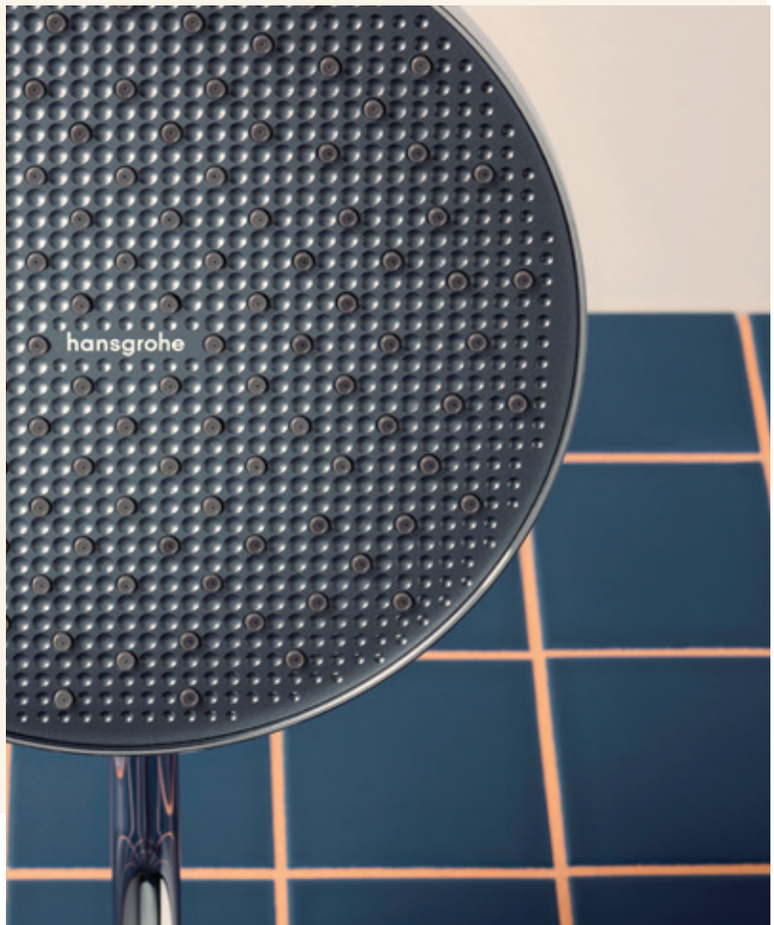

RainDrain

Powerful design drains

The stylish finishing touches can be added to the walk-in shower with these drain systems, which are installed flush with the flooring for more comfort and a better look. Product ranges such as RainDrain Minimalistic and RainDrain Flex make used water subtly and efficiently disappear beneath the flooring. We offer a wide choice, different lengths up to 160 cm and models that can be shortened. Only high-quality siphon and drain technology will do when it comes to safe drainage that stands the test of time. hansgrohe quality sets a standard that can be relied on fully.



The perfect shower layout from top to bottom

Whether in renovations or new builds, RainDrain is the perfect drain technology for consistent bathroom concepts. With hansgrohe, shower drain channels turn the shower area into a holistic design zone, as their colour is made to match the finishes on our mixers and showers.

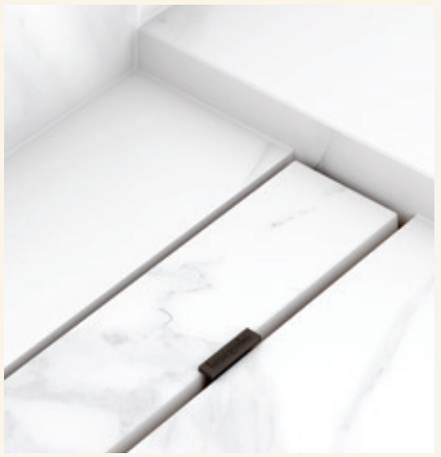

RainDrain Rock – for natural stone up to 40 mm thick



RainDrain Match – rotatable design cover, can be tiled on the back



RainDrain Flex – sleek in seven surfaces

RainDrain point drains

They are called RainDrain Spot, RainDrain Brilliance and RainDrain Point. They blend seamlessly into their surroundings and do a great job. With covers in tasteful designs, they add the perfect finishing touches to the dream shower. Available in Brushed Stainless Steel, with tiles or in a Matt Black finish and in sizes 10 x 10 cm or 15 x 15 cm. All point drains come with a pre-assembled sealing fleece, hair catcher and siphon.



RainDrain Point – beautiful and compact floor drain

Dryphon

Easy to clean with an excellent outflow performance



Dryphon is a mechanical odour trap that blocks all unpleasant smells. Once the water is drained, the opening with the high-tech membrane immediately closes to prevent any direct connection to the sewer. Dryphon handles water from large overhead showers at high speeds, thus exceeding standard values.

Exceptional drainage capacity of up to 60 l/min

hansgrohe shower drain channels fitted with Dryphon technology minimise the cleaning effort, as the powerful siphons prevent hair and dirt from accumulating in the drain by transporting them away quickly. When it comes to cleaning, this saves so much time and frustration, year after year.







Exafill: winner of the iF Design Award.

Stylish drain kits for the bath tub

An atmosphere of calm, a feeling of utter relaxation – all that's needed to create this is a sophisticated design concept where every detail is perfectly coordinated. Our minimalist bath tub fillers, drains and overflows are ideal for this. Available in various FinishPlus surfaces, they suit any bathroom style and create elegant, slimline accents.

Exafill and Flexaplus
Exafill is a bath filler, drain and overflow. The temperature and water flow are regulated using a separate concealed mixer. A Flexaplus drain and overflow set is a great choice if the bath tub is filled with a separate filler.

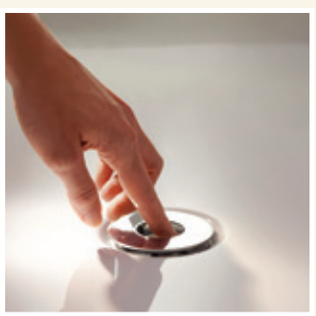

Minimalist design for undisturbed experiences in the bath. This intuitive push-open plug is pushed down to seal in the bath water and pushed up to open the drain and allow the water to flow away.

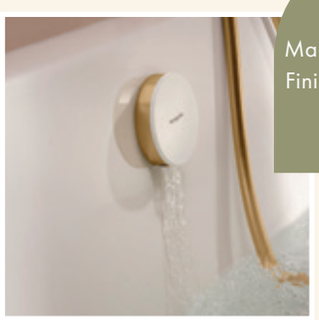

Made to match all FinishPlus colours.

Exafill can be subtly framed in a FinishPlus colour like Brushed Bronze. The bath tub filler can be seamlessly adjusted – from a quiet spray to one that creates lots of foam.

Product lines

Showers

57 Rainfinity

58 Rainmaker, Rainfall

59 Raindance Alive

60 Raindance

62 Pulsify

64 Croma

66 Activera

67 Crometta

68 Vernis

71 Jocolino

71 DogShower

Accessories

69 Designflex, other shower hoses and wallbars

70 FixFit Fine, other shower supports and wall connections

Drain systems for the shower and bath tub

72 RainDrain

76 Exafill, Flexaplus

Rainfinity

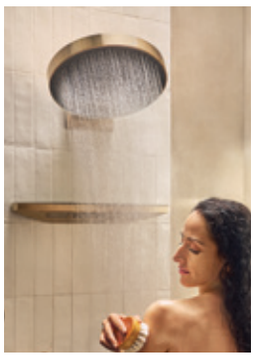

- Chrome 000
- Brushed Bronze 140
- Brushed Black Chrome 340
- Matt Black 670
- Matt White 700
- Polished Gold Optic 990

- CoolContact
- EcoSmart+
- EcoSmart
- FlexPower
- PushSlider
- QuickClean+
- QuickClean
- SafetyStop
- Select
- Water Flow Control
- XXL Performance
- Intense PowderRain
- Massage
- MonoRain
- PowderRain
- RainStream



Rainfinity
Overhead shower 360 1jet
with wall connector
26230XXX



Rainfinity
Overhead shower 360 1jet
26231XXX



Rainfinity
Overhead shower 360 3jet
with wall connector
26234XXX



Rainfinity
Shoulder shower 500 1jet
with shower shelf
26243XXX



Rainfinity
Shelf 500
26844XXX



Rainfinity
Overhead shower 250 1jet
with wall connector
26227XXX EcoSmart
26226XXX



Rainfinity
Overhead shower 250 1jet
26229XXX EcoSmart
26228XXX



Rainfinity
Overhead shower 250 3jet
with wall connector
26233XXX EcoSmart
26232XXX



Rainfinity
Hand shower 130 3jet
26862XXX EcoSmart+
26865XXX EcoSmart
26864XXX



Rainfinity
Baton hand shower 100 1jet
26867XXX EcoSmart
26866XXX



Rainfinity
Shower holder set 130 3jet
with shower hose
26852XXX 125 cm
26851XXX 160 cm



Rainfinity
Shower holder set 100 1jet
with shower hose
26857XXX 125 cm
26856XXX 160 cm



Rainfinity
Shower set 130 3jet
with shower bar and shelves
27674000 150 cm EcoSmart
27673000 150 cm



Rainfinity
Shower set 130 3jet
with shower bar and shelf
27672000 90 cm EcoSmart
27671000 90 cm



Rainfinity
Shower set 130 3jet
with shower bar S Puro 65 cm,
push slider and Designflex
textile shower hose 160 cm
28745XXX



Rainfinity
Showerpipe 360 1jet
with ShowerTablet 350
26853XXX

Each article number is 8 digits long. Please replace XXX with the available finish. Finishes and functions vary based on the model.
Descriptions of the technologies and spray modes can be found at the end of the brochure.

Rainmaker, Rainfall



Chrome
000

White/Chrome
400

AirPower

QuickClean

XXL Performance

MonoRain

Rain

RainAir

RainAir XL

RainFlow

RainStream

Whirl



Rainmaker Select
Overhead shower 580 3jet
24011400 EcoSmart
24001400



Rainmaker Select
Overhead shower 460 3jet
with shower arm
24007400



Rainmaker Select
Overhead shower 460 2jet
with shower arm
24005400



Rainmaker Select
Overhead shower 460 1jet
with shower arm
24003400



Raindance Rainmaker
Overhead shower 680/460
3jet with lighting
28418000



Raindance Rainmaker
Overhead shower 680/460
3jet without lighting
28417000



Basic Set
Basic set for overhead
shower 680/460 3jet
28414180



Raindance Rainfall
Overhead shower 180 2jet
28433000

Raindance Alive

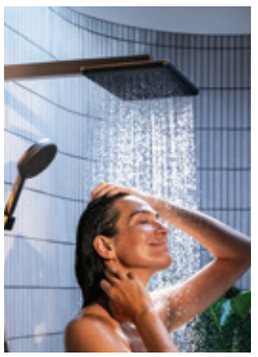

Chrome
000

Brushed Bronze
140

Brushed Black Chrome
340

Matt Black
670

Matt White
700

Polished Gold Optic
990

Adjustable Shower Head

AirPower

DropGuard

EcoSmart+

EcoSmart

QuickClean

SafetyStop

Select

Water Flow Control

XXL Performance

Massage

PowderRain

Rain

RainAir



Raindance Alive S
Overhead shower 300 2jet
with shower arm
24541XXX EcoSmart
24540XXX



Raindance Alive S
Overhead shower 300 1jet
24521XXX EcoSmart
24520XXX



Raindance Alive Q
Overhead shower 210/340
2jet with shower arm
24551XXX EcoSmart
24550XXX



Raindance Alive Q
Overhead shower 210/340
1jet
24531XXX EcoSmart
24530XXX



Raindance Alive Select S
Hand shower 125 3jet
24512XXX EcoSmart+
24511XXX EcoSmart
24500XXX



Raindance Alive Select S
Shower holder set 125 3jet
EcoSmart with Designflex textile
shower hose
24611XXX 160 cm



Raindance Alive Select S
Shower set 125 3jet EcoSmart
with shower bar Unica E Puro and
easy slide hand shower holder
24600XXX 65 cm
24601XXX 90 cm



Raindance Alive Select S
Shower set 125 3jet EcoSmart
with shower bar Unica S Puro
24602XXX 65 cm
24603XXX 90 cm



Raindance Alive S
Showerpipe 300 2jet
with ShowerSelect Comfort
thermostat
24596XXX EcoSmart
24595XXX



Raindance Alive S
Showerpipe 300 1jet
with ShowerSelect Comfort
24583XXX EcoSmart
24582XXX



Raindance Alive S Puro
Showerpipe 300 1jet
with Ecostat Element
24593XXX EcoSmart
24592XXX



Raindance Alive Q
Showerpipe 210/340 2jet
with ShowerSelect Comfort
24591XXX EcoSmart
24590XXX



Raindance Alive Q
Showerpipe 210/340 1jet
with ShowerSelect Comfort
24581XXX EcoSmart
24580XXX

Each article number is 8 digits long. Please replace XXX with the available finish. Finishes and functions vary based on the model.
Descriptions of the technologies and spray modes can be found at the end of the brochure.

Raindance



- Chrome 000
- Brushed Bronze 140
- Brushed Black Chrome 340
- White/Chrome 400
- Matt Black 670
- Matt White 700
- Polished Gold Optic 990
- AirPower
- CoolContact
- EcoSmart+
- EcoSmart
- FlexPower
- QuickClean
- QuickClean+
- SafetyStop
- Select
- Water Flow Control
- XXL Performance
- PowderRain
- Rain
- RainAir
- Whirl



Raindance S
Overhead shower 300 1jet
with shower arm
26601000 39cm EcoSmart



Raindance S
Overhead shower 240 1jet
PowderRain with shower arm
27607000



Raindance S
Overhead shower 240 1jet
with shower arm
27461000 EcoSmart
27474000



Raindance S
Overhead shower 300 1jet
with ceiling connector
26600000 EcoSmart
27494000



Raindance S
Overhead shower 240 1jet
PowderRain with ceiling
connector
27620000



Raindance S
Overhead shower 240 1jet
with ceiling connector
27477000



Raindance S
Overhead shower 240 1jet
PowderRain
27623XXX



Raindance E
Overhead shower 360 1jet
with shower arm 39 cm
26605000 EcoSmart
27376000



Raindance E
Overhead shower 300 1jet
with shower arm
26239XXX EcoSmart
26238XXX



Raindance E
Overhead shower 300 1jet
with ceiling connector
26251XXX EcoSmart
26250XXX



Raindance E
Overhead shower 400/400
1jet ceiling integrated
26253XXX EcoSmart
26252XXX



Raindance
Overhead shower 260/260
1jet
26481000 EcoSmart
26472000



Raindance Select S
Hand shower 120 3jet
PowderRain
26516XXX EcoSmart+
26515XXX EcoSmart
26014XXX



Raindance Select S
Hand shower 120 3jet
26531XXX EcoSmart
26530XXX



Raindance Select E
Hand shower 120 3jet
26521XXX EcoSmart
26520XXX



Raindance Select S
Shower holder set 120 3jet
PowderRain with shower hose
27669000 125 cm
27668000 160 cm



Raindance Select S
Shower holder set 120 3jet
with shower hose
26701000 125 cm
26721000 160 cm



Raindance Select E
Shower holder set 120 3jet
with shower hose
26700000 125 cm
26720000 160 cm

Each article number is 8 digits long. Please replace XXX with the available finish. Finishes and functions vary based on the model.
Descriptions of the technologies and spray modes can be found at the end of the brochure.

Raindance



Raindance Select S
Shower set 120 3jet
with shower bar and shelves
27646000 150 cm

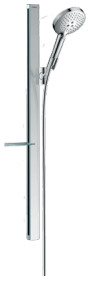

Raindance Select S
Shower set 120 3jet
with shower bar and shelf
27649000 90 cm EcoSmart
27648XXX 90 cm



Raindance Select S
Shower set 120 3jet
with shower bar left
26324000 110 cm



Raindance Select S
Shower set 120 3jet
with shower bar right
26326000 110 cm



Raindance Select S
Shower set 120 3jet
with shower bar
26323000 90 cm EcoSmart
26322XXX 90 cm



Raindance Select S
Shower set 120 3jet
PowderRain with shower bar
and soap dish
27654000 65 cm



Raindance Select S
Shower set 120 3jet
PowderRain with shower bar
27667000 90 cm



Raindance Select S
Shower set 120 3jet
with shower bar and soap dish
26632000 65 cm EcoSmart
26630XXX 65 cm
26631XXX 90 cm



Raindance Select E
Shower set 120 3jet
with shower bar and soap dish
26622XXX 65 cm EcoSmart
26623XXX 90 cm EcoSmart
26620XXX 65 cm
26621XXX 90 cm



Raindance Select E
Shower system for exposed
installation 120 3jet
with Ecostat Select thermostat
and shower bar
27038XXX 65 cm
27039XXX 90 cm



Raindance S
Showerpipe 300 1jet
with thermostat
27114000



Raindance Select S
Showerpipe 240 2jet
with thermostat
27129XXX



Raindance S
Showerpipe 240 1jet
PowderRain with thermostat
27633XXX



Raindance S
Showerpipe 240 1jet
with thermostat
27116000 EcoSmart
27115000



Raindance S
Showerpipe 240 1jet
with bath thermostat
27117000



Raindance E
Showerpipe 360 1jet
with thermostat
27286XXX EcoSmart
27112XXX



Raindance E
Showerpipe 300 1jet
with ShowerTablet 350
27362XXX EcoSmart
27361XXX

Each article number is 8 digits long. Please replace XXX with the available finish. Finishes and functions vary based on the model.
Descriptions of the technologies and spray modes can be found at the end of the brochure.

Pulsify



- Chrome 000
- Brushed Bronze 140
- Sand (recycled) 210
- Brushed Black Chrome 340 06/26
- Matt Black 670
- Matt White 700
- Polished Gold Optic 990

- Adjustable Shower Head
- CoolContact
- EcoSmart+
- EcoSmart
- EcoStop+
- FastDrain
- PushSlider

- QuickClean
- Rotatable Bath Spout
- SafetyStop
- Select
- Water Flow Control
- XXL Performance

- Intense PowderRain
- IntenseRain
- Massage
- MonoRain
- PowderRain



Pulsify S
Overhead shower 260 2jet
with wall connector
24151XXX EcoSmart
24150XXX

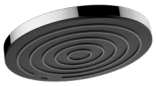

Pulsify S
Overhead shower 260 1jet
24141XXX EcoSmart
24140XXX



Pulsify S
Overhead shower 105 1jet
24132XXX EcoSmart+

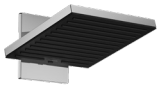

Pulsify E
Overhead shower 260 2jet
with wall connector
24351XXX EcoSmart
24350XXX

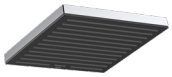

Pulsify E
Overhead shower 260 1jet
24333XXX EcoSmart+
24331XXX EcoSmart
24330XXX



Pulsify Select S
Hand shower 105 3jet
Relaxation
24111XXX EcoSmart



Pulsify Select S
Hand shower 105 3jet
Activation
24101XXX EcoSmart



Pulsify S
Hand shower 105 1jet
24121XXX EcoSmart+



Pulsify S
Baton hand shower 100 1jet
24126XXX EcoSmart+
24125XXX EcoSmart



Pulsify E
Baton hand shower 100 1jet
24321XXX EcoSmart+
24320XXX EcoSmart

Each article number is 8 digits long. Please replace XXX with the available finish. Finishes and functions vary based on the model.
Descriptions of the technologies and spray modes can be found at the end of the brochure.

Pulsify



Pulsify Select S
Shower set 105 3jet Relaxation EcoSmart with shower bar
#24161XXX 65 cm
#24171XXX 90 cm



Pulsify S
Shower set 100 1jet EcoSmart with shower bar
#24372XXX 65 cm
#24382XXX 90 cm



Pulsify S
Shower set 100 1jet EcoSmart+ with shower bar
#24373XXX 65 cm
#24383XXX 90 cm



Pulsify E
Shower set 100 1jet EcoSmart with shower bar
#24370XXX 65 cm
#24380XXX 90 cm



Pulsify E
Shower set 100 1jet EcoSmart+ with shower bar
#24371XXX 65 cm
#24381XXX 90 cm



Pulsify Select S
Shower system 105 3jet Relaxation with ShowerTablet 400, shower bar 90 cm, slider and shower hose
#24270000



Pulsify Select S
Shower system 105 3jet Relaxation with ShowerTablet 400, shower bar 65 cm, slider and shower hose
#24260000



Pulsify S
Showerpipe 260 2jet with ShowerTablet Select 400
#24241XXX EcoSmart
#24240XXX



Pulsify S
Showerpipe 260 1jet with ShowerTablet Select 400
#24221XXX EcoSmart
#24220XXX



Pulsify S
Showerpipe 260 1jet with bath thermostat ShowerTablet 400
#24230000

Each article number is 8 digits long. Please replace XXX with the available finish. Finishes and functions vary based on the model.
Descriptions of the technologies and spray modes can be found at the end of the brochure.

Croma



Chrome
000

Brushed Bronze
140

Brushed Black Chrome
340

White/Chrome
400

Matt Black
670

Matt White
700

Polished Gold Optic
990

AirPower

CoolContact

EcoSmart+

EcoSmart

QuickClean

SafetyStop

Select

Water Flow Control

XXL Performance

BalanceAir

IntenseRain

Massage

Rain

RainAir

Shampoo

SoftRain

TurboRain

Whirl



Croma
Overhead shower 280 1jet
26221XXX EcoSmart
26220008



Croma
Overhead shower 220 1jet
26465XXX EcoSmart
26464XXX



Croma Select S
Overhead shower 180 2jet
26523000 EcoSmart



Croma E
Overhead shower 280 1jet
26258000 EcoSmart
#26257008



Croma Select E
Overhead shower 180 2jet
26528000 EcoSmart



Croma Select S
Hand shower 110 Multi
26801400 EcoSmart



Croma Select S
Hand shower 110 Vario
26803400 EcoSmart



Croma S
Hand shower 110 1jet
26806400 EcoSmart+
26805400 EcoSmart



Croma Select E
Hand shower 110 Multi
26811400 EcoSmart



Croma Select E
Hand shower 110 Vario
26813400 EcoSmart
#26812408 Non-EcoSmart



Croma E
Hand shower 110 1jet
26816400 EcoSmart+
26815XXX EcoSmart

Croma



Croma Select S
Shower set 110 Multi EcoSmart
with shower bar
26571400 90 cm



Croma Select S
Shower set 110 Vario EcoSmart
with shower bar
26563400 65 cm
26573400 90 cm



Croma Select S
Showerpipe 280 1jet
with thermostat and
hand shower Raindance
Select S 120 3jet
26891XXX EcoSmart
26890XXX



Croma Select S
Showerpipe 280 1jet
with thermostat
26794000 EcoSmart



Croma Select S
Showerpipe 280 1jet
with bath thermostat
26792000



Croma Select S
Showerpipe 280 1jet
with single lever mixer
26791000



Croma Select S
Showerpipe 280 1jet Reno
26793000



Croma
Showerpipe 220 1jet
with thermostat
27188000 EcoSmart
27185000



Croma Select E
Shower set 110 Multi EcoSmart
with shower bar
26591400 90 cm



Croma Select E
Shower set 110 Vario EcoSmart
with shower bar
26583400 65 cm
26593400 90 cm



Croma E
Showerpipe 280 1jet
with thermostat
27660000 EcoSmart
27630000



Croma E
Showerpipe 280 1jet
with bath thermostat
27687000

Each article number is 8 digits long. Please replace XXX with the available finish. Finishes and functions vary based on the model.
Descriptions of the technologies and spray modes can be found at the end of the brochure.

Activera



Chrome
000

Matt Black
670

Adjustable Shower Head

CoolContact

EasySplit

EcoSmart+

EcoSmart

EcoStop+

FlexPower

PushSlider

QuickClean+

SafetyStop

Select

VarioFix

WaterBoost

Water Flow Control

XXL Performance

ImpactRain

Rain



Activera S
Overhead shower 240 1jet
28056XXX EcoSmart



Activera Select S
Hand shower 95 2jet
28033XXX EcoSmart



Activera Select S
Hand shower 95 2jet
with booster
28035XXX EcoSmart



Activera S
Hand shower 95 1jet
28031XXX EcoSmart



Activera Select S
Shower holder set 95 2jet
EcoSmart with shower hose
28052XXX 125 cm
28054XXX 160 cm



Activera Select S
Shower set 95 2jet EcoSmart
with shower bar
28044XXX 65 cm
28046XXX 90 cm



Activera Select S
Shower set 95 2jet EcoSmart
with shower bar Varia
28048XXX 72 cm
28050XXX 105 cm



Activera S
Shower set 95 1jet EcoSmart
with shower bar
28041XXX 65 cm
28042XXX 90 cm



Activera Select S
Shower system for exposed
installation 95 2jet EcoSmart
with Ecostat Fine and shower bar
28876XXX 65 cm

Each article number is 8 digits long. Please replace XXX with the available finish. Finishes and functions vary based on the model.
Descriptions of the technologies and spray modes can be found at the end of the brochure.

Crometta



Chrome
000

White/Chrome
400

Matt Black
670

EcoSmart+

EcoSmart

LowPressure

QuickClean

SafetyStop

Water Flow Control

XXL Performance

IntenseRain

Rain



Crometta S
Overhead shower 240 1jet
26724XXX EcoSmart
26723008
26725000 LowPressure



Crometta E
Overhead shower 240 1jet
26727XXX EcoSmart
26726008



Crometta
Hand shower 100 Vario
26332400 EcoSmart



Crometta
Hand shower 100 1jet
26334400 EcoSmart+
26333400 EcoSmart



Crometta
Shower set 100 Vario
with shower bar
26555400 65 cm EcoSmart+
26534400 65 cm EcoSmart
26538400 90 cm EcoSmart



Crometta
Shower set 100 Vario
with shower bar and soap dish
26553400 65 cm



Crometta
Shower set 100 1jet
with shower bar
26554400 65 cm EcoSmart+
26535400 65 cm EcoSmart
26539400 90 cm EcoSmart



Crometta
Shower holder set 100 Vario
EcoSmart with shower hose
26694400 160 cm



Crometta
Shower holder set 100 1jet
EcoSmart with shower hose
26568400 125 cm
26569400 160 cm



Crometta S
Showerpipe 240 1jet
with thermostat
27267000



Crometta E
Showerpipe 240 1jet
with thermostat
27281000 EcoSmart
27271000



Crometta E
Showerpipe 240 1jet with bath
thermostat
27298000

Each article number is 8 digits long. Please replace XXX with the available finish. Finishes and functions vary based on the model.
Descriptions of the technologies and spray modes can be found at the end of the brochure.

Vernis



Chrome
000

Matt Black
670

EcoSmart+
EcoSmart
QuickClean
SafetyStop
Water Flow Control
XXL Performance
IntenseRain
Rain



Vernis Blend
Overhead shower 200 1jet
26093000 EcoSmart+
26271008



Vernis Shape
Overhead shower 230 1jet
26094000 EcoSmart+
26283XXX EcoSmart
26281XXX



Vernis Blend
Showerpipe 240 1jet
with bath thermostat
26899670



Vernis Blend
Showerpipe 200 1jet
with thermostat
26089XXX EcoSmart
26276007



Vernis Blend
Showerpipe 200 1jet
with bath thermostat
26274007



Vernis Blend
Showerpipe 200 1jet Reno
26099XXX EcoSmart
#26272007



Vernis Shape
Showerpipe 240 1jet
with bath thermostat
26900670



Vernis Shape
Showerpipe 230 1jet
with bath thermostat
#26284007

Each article number is 8 digits long. Please replace XXX with the available finish. Finishes and functions vary based on the model.
Descriptions of the technologies and spray modes can be found at the end of the brochure.

Shower hoses, Shower bars



- Chrome 000
- Brushed Bronze 140
- Sand (recycled) 210
- Brushed Black Chrome 340
- White/Chrome 400
- Matt Black 670
- Matt White 700
- Polished Gold Optic 990
- VarioFix
- PushSlider



Designflex
Textile shower hose
28220XXX 125 cm
28260XXX 160 cm



Isiflex
Shower hose
28272XXX 125 cm
28276XXX 160 cm
28274000 200 cm



Sensoflex
Metal shower hose
28132000 125 cm
28136000 160 cm
28134000 200 cm



Unica
Shower bar Raindance
with Isiflex shower hose 160 cm
27636000 90 cm



Unica
Shower bar E Puro
with easy slide hand shower
holder and Isiflex
shower hose 160 cm
24404XXX 65 cm
24403XXX 90 cm



Unica
Shower bar S Puro
with easy slide hand shower
holder and Isiflex
shower hose 160 cm
24402XXX 65 cm
24405XXX 90 cm



Unica
Shower bar S Puro
with Isiflex shower hose 160 cm
28632XXX 65 cm
28631XXX 90 cm



Unica
Shower bar Pulsify S
with push slider and Isiflex
shower hose 160 cm
24400XXX 65 cm
24401XXX 90 cm



Unica
Shower bar Croma
26505000 65 cm
26506000 90 cm



Unica
Shower bar Reno
27704000 72 cm



Unica
Shower bar Varia
27355000 72 cm
27356000 105 cm



Unica
Shower bar Comfort right
26404400 110 cm



Unica
Shower bar Comfort
26401000 65 cm

Each article number is 8 digits long. Please replace XXX with the available finish. Finishes and functions vary based on the model.
Descriptions of the technologies and spray modes can be found at the end of the brochure.

Shower supports, Wall outlets



- Chrome 000
- Brushed Bronze 140
- Brushed Black Chrome 340
- White/Chrome 400
- Matt Black 670
- Matt White 700
- Polished Gold Optic 990



FixFit S
Wall outlet with shower holder
26888XXX



FixFit Q
Wall outlet with shower holder
26887XXX



FixFit E
Wall outlet with shower holder
26889XXX



FixFit
Wall outlet Porter 300
with shower holder and
shower shelf
26456XXX



Porter Fine
Shower holder
28885XXX



Shower holder Porter S
28331XXX



Shower holder Porter E
28387XXX



Shower holder Porter Vario
28328000



FixFit Fine S
Wall outlet with non-return
valve
28882XXX



FixFit Fine E
Wall outlet with non-return
valve
28883XXX



FixFit Fine Q
Wall outlet with non-return
valve
28884XXX



FixFit
Wall outlet S
with non-return valve and
synthetic connection angle
26453XXX



FixFit
Wall outlet S
with non-return valve and pivot
joint
27506000



FixFit
Wall outlet E
with non-return valve
27458000



FixFit
Wall outlet E
without non-return valve
27454XXX



FixFit
Wall outlet Square
with non-return valve
26455XXX



FixFit
Wall outlet
with non-return valve
and pivot joint
27414000



FixFit
Wall outlet
with non-return valve
26457XXX

Each article number is 8 digits long. Please replace XXX with the available finish. Finishes and functions vary based on the model.
Descriptions of the technologies and spray modes can be found at the end of the brochure.

Jocolino



QuickClean

MonoRain

Rain



Jocolino
Children hand shower lion 2jet
28760210



Jocolino
Children hand shower zebra 2jet
28787640



Jocolino
Children hand shower crocodile 2jet
28788570

DogShower



Sky Blue
540

Pink
560

Matt Black
670

Matt White
700

EcoSmart

Select

FurSpray

LegSpray

PawSpray



DogShower
Dogs hand shower 150 3jet Select
26640XXX

Each article number is 8 digits long. Please replace XXX with the available finish. Finishes and functions vary based on the model.
Descriptions of the technologies and spray modes can be found at the end of the brochure.

RainDrain Flex



- Chrome 000
- Brushed Bronze 140
- Brushed Black Chrome 340
- Matt Black 670
- Matt White 700
- Brushed Stainless Steel 800
- Polished Gold Optic 990

- Dryphon
- QuickClean
- Resizable Cover Length
- Three-sided Installation
- Two-sided Installation



RainDrain Flex
Finish set shower drain cuttable
#56043XXX 700
#56044XXX 800
#56045XXX 900
#56046XXX 1000
#56047XXX 1200
#56261800 1600



RainDrain Flex
Finish set shower drain cuttable for wall mounting
#56050XXX 700
#56051XXX 800
#56052XXX 900
#56053XXX 1000
#56054XXX 1200
#56262800 1600

RainDrain Match



- Matt Black 670
- Matt White 700
- Brushed Stainless Steel 800

- Adjustable Frame Height
- Dryphon
- QuickClean
- In-floor Installation
- One-sided Installation
- Two-sided Installation



RainDrain Match
Finish set shower drain with height adjustable frame
#56036XXX 600
#56037XXX 700
#56038XXX 800
#56040XXX 900
#56041XXX 1000
#56042XXX 1200

Each article number is 8 digits long. Please replace XXX with the available finish. Finishes and functions vary based on the model.
Descriptions of the technologies and spray modes can be found at the end of the brochure.

RainDrain Rock



- Dryphon
- QuickClean
- In-floor Installation
- One-sided Installation
- Resizable Cover Length
- Two-sided Installation



RainDrain Rock
Finish set shower drain
cut on size and tileable
56029000 700
56030000 800
56031000 900
56032000 1000
56033000 1100
56034000 1300

RainDrain Go

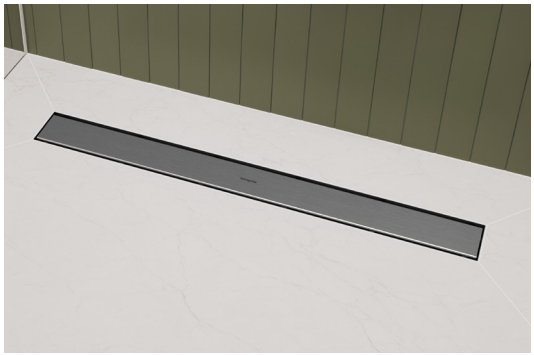

Matt Black
670

Brushed Stainless Steel
800

Easy Clean Siphon

QuickClean

In-floor Installation



RainDrain Go
Complete set shower drain
tileable rear cover
for standard/flat installation
56270XXX 500
56271XXX 600
56272XXX 700
56273XXX 800
56274XXX 900
56275XXX 1000
56276XXX 1200

RainDrain Spot, Spot Plus, Brilliance, Point



Matt Black
670

Brushed Stainless Steel
800

Adjustable Frame Height

Easy Clean Siphon

QuickClean

In-floor Installation

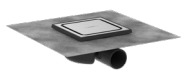

RainDrain Spot
Complete set point drain
150/150
56055800



RainDrain Spot
Complete set point drain
150/150 tileable rear cover
56112800



RainDrain Spot Plus
Complete set point drain
150/150 with height adjustable
frame
56225800

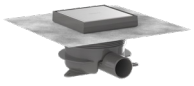

RainDrain Spot Plus
Complete set point drain
150/150 with height adjustable
frame and tileable rear cover
56226800



RainDrain Brilliance
Complete set point drain
100/100 tileable rear cover
56250XXX

Complete set point drain
150/150 tileable rear cover
56251XXX



RainDrain Point
Complete set point drain
100/100
56246800

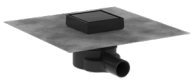

RainDrain Point
Complete set point drain
100/100 tileable rear cover
56247XXX



RainDrain Point
Complete set point drain
150/150
56248800



RainDrain Point
Complete set point drain
150/150 tileable rear cover
56249XXX

Each article number is 8 digits long. Please replace XXX with the available finish. Finishes and functions vary based on the model.
Descriptions of the technologies and spray modes can be found at the end of the brochure.

uBox universal



- Easy Clean Siphon
- High drainage capacity
- Water Damage Protection



uBox universal
Base set for finish sets
for standard installation
01001180

Base set for finish sets for flat
installation
01000180



uBox universal
Base set for finish sets
for vertical installation
01002180

RainDrain



Chrome
000

QuickClean



Raindrain
Complete set waste set 90 XXL
60067000

Each article number is 8 digits long. Please replace XXX with the available finish. Finishes and functions vary based on the model.
Descriptions of the technologies and spray modes can be found at the end of the brochure.

Exafill, Flexaplus



- Chrome 000
- Brushed Bronze 140
- Brushed Black Chrome 340
- Matt Black 670
- Matt White 700
- Polished Gold Optic 990

SELECT Select



Exafill
Finish set bath filler,
waste and overflow set
#58119XXX



Exafill
Finish set chrome bath filler,
waste and overflow set
#58131000



Exafill
Complete set bath filler,
waste and overflow set
for bathtub
#58130000



Flexaplus
Finish set waste
and overflow set
#58187XXX



Flexaplus
Finish set chrome waste
and overflow set
#58188000



Flexaplus
Complete set waste
and overflow set for bathtub
#58154000



Tubset universal
Basic set for waste
and overflow set for bathtubs
#58152180

Each article number is 8 digits long. Please replace XXX with the available finish. Finishes and functions vary based on the model.
Descriptions of the technologies and spray modes can be found at the end of the brochure.


hansgrohe





Water control

80 **Concealed controls**

82 iBox universal

84 iBox universal 2 basic set

86 ShowerSelect Comfort and Ecostat Comfort thermostats

89 DuoTurn, plus shower and bath mixers for each product range

90 **Exposed controls**

91 Shower Tablet Select and Ecostat Fine and Element thermostats

93 Technologies: concealed and exposed controls

94 **Mixers**

97 Metropol, Finoris, Vivenis, Tecturis

102 Neovis

104 Installation types and technologies

106 **Product lines**

Concealed controls

The freedom of finish sets

Fans of minimalist design love the ability to hide all that they don’t want on view within the wall: the technology. Our ultra-flat thermostats for the shower and bath tub keep the wet area looking neat and tidy – perfect for accessible bathrooms.



Why choose concealed installation?
In addition to the minimalist look and feel, installations with finish sets are also impressively easy to clean. And all water experiences become low-noise thanks to their sound absorption properties.

How many water sources?
Before choosing a thermostat mixer, there needs to be clarification on the number of outlets: should it be a bathroom with a hand shower, an overhead shower or both? Should the spray modes on the shower(s) be controlled via a thermostat? The answers to these questions will determine the correct thermostat model.

hansgrohe finish sets also compensate for walls on an incline and installations on a slope.



Left: This kind of sleek, Matt White solution adds a breath of fresh air to the shower. Here, a three-spray Pulsify S hand shower is controlled by a round ShowerSelect Comfort S.

Below: This square ShowerSelect Comfort E thermostat controls two outlets: An overhead shower and a manual shower. Geometric shower range: Pulsify E. Colour: Brushed Bronze.



iBox Universal

With the iBox universal, the top technology is concealed in the wall. This not only looks good, but also creates more space and thus greater shower pleasure. Another advantage is the flexibility of the system and design.
The iBox universal con be installed before the decision has been time made for a shower system. As the basic set for any honsgrohe standard and thermostatic solutions, it is easy to change or upgrade on time.





Installation: The base set disappears completely into the wall.
Taps and pre-fab shower sets from various ranges can be fitted to it.

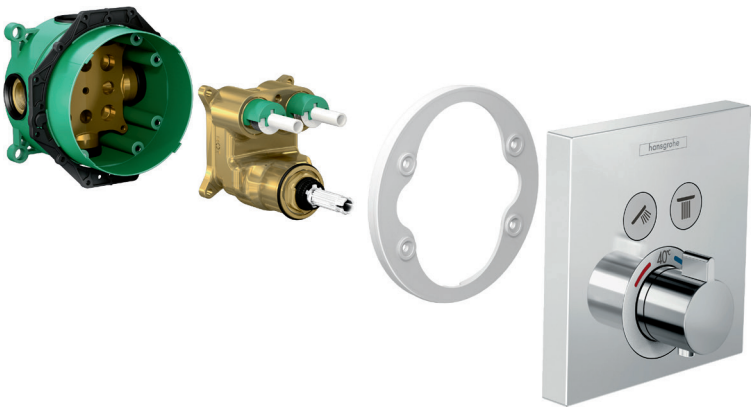

Over the long terms:
The base set is retained when the bathroom is bished. The function block and pre-fab set can then be easily replaced.

iBox Universal - one for all





Finoris
Single lever bath mixer for concealed installation



Rainmarker Select
Overhead shower 460 3jet with shower arm



Raindance Rainfall 180
Overhead shower 180 2jet



Rainfinity 360
Overhead shower 360 3jet with wall connector



Metris
Single lever shower mixer HighFlow for concealed installation



ShowerSelect
Valve for concealed installation for 3 functions



Talis E
Single lever shower mixer for concealed installation



ShowerSelect
Thermostat HighFlow for concealed installation



Metropol
Single lever bath mixer for concealed installation with lever handle



ShowerSelect S
Thermostat HighFlow for concealed installation for 1 function and additional outlet



Talis S
Single lever bath mixer for concealed installation



Ecostat
Thermostat for concealed installation for 1 function



ShowerSelect
Thermostat for concealed installation for 2 functions

iBox universal 2

Efficient installation offering maximum flexibility

Every installation becomes child's play with the hansgrohe finish sets and the iBox universal 2. The innovative basic set for concealed thermostats ensures quick and simple installation. If the thermostat needs to be replaced further down the line, this is also not a problem – all finish sets can be replaced by another without major effort. The iBox universal 2 is compatible with all current finish sets, such as the ShowerSelect Comfort or Ecostat Comfort thermostats.

iBox universal 2 at a glance:



1 Mounting ring
Installation in, on or in front of the wall. The mounting ring can be placed on the front or back.



2 Box made of EPP foam
Versatile: Polypropylene is sound-absorbent, insulating, waterproof and recyclable.



3 Sliding sleeve
The sliding sleeve is easy to slide, regardless of the installation depth.



4 Pre-assembled sealing foil
Elastic and reliable: firmly attached to the sliding sleeve, the pre-assembled sealing foil will not go missing.

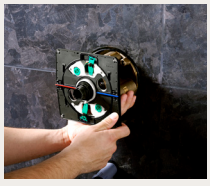

5 Pre-assembled function block
The durable connection block made of high-quality metal enables safe, fast installation.

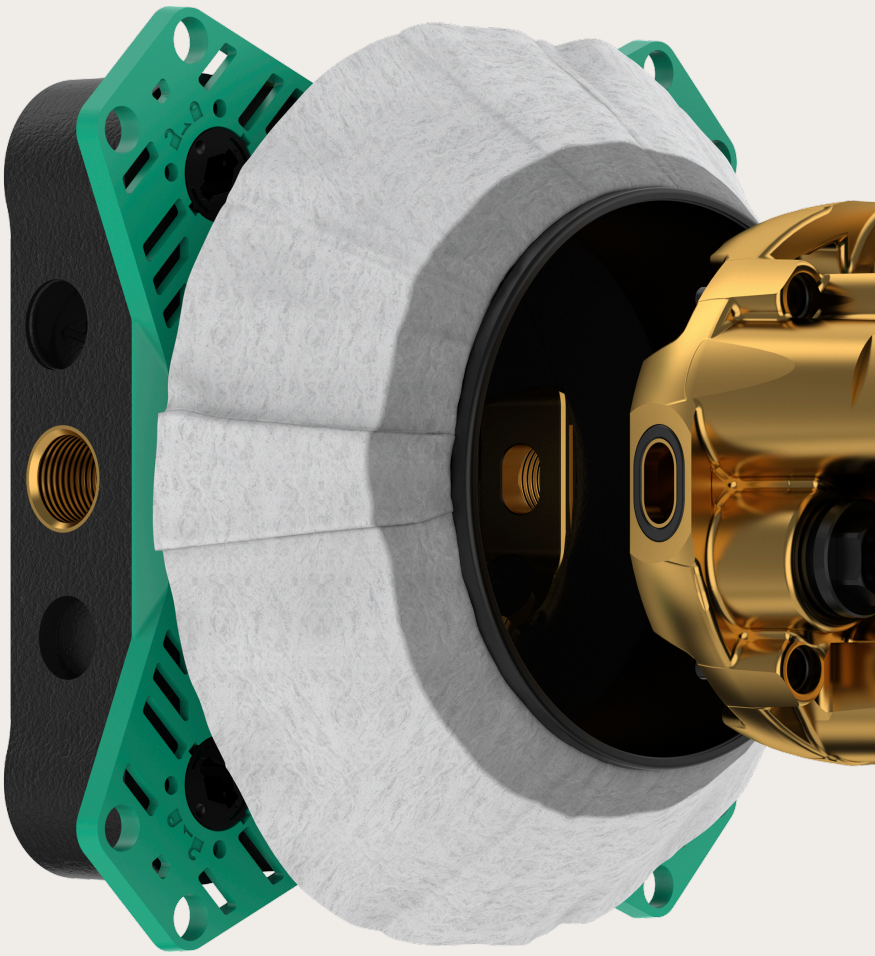

iBox universal 2
Basic set
#01500180

“The time saved on the job site is huge, during both initial installation and final assembly at the end.”

Maike Weinhardt, Hiller Sanitär- und Heizungstechnik KG, Germany





ShowerSelect Comfort



Ecostat Comfort



Shower and bath mixers for each product range



DuoTurn

ShowerSelect Comfort

A work of art for the wall

The elegant design turns the shower into a beautiful eye-catcher and brings a new dimension of comfort into the bathroom. Reliable hansgrohe thermostat technologies ensure a soothing, safe shower experience.





1. Select buttons offer convenient outlet control
2. SafetyStop
3. Temperature regulation
4. Water Flow Control
5. Metal buttons and handle

Finishes

- Chrome 000
- Brushed Bronze 140
- Brushed Black Chrome 340
- Matt Black 670
- Matt White 700

Outlets: 1–4

Above: This ultra-flat shower installation with ShowerSelect Comfort controls three outlets and needs two iBox universal 2s. Showers and spray modes are operated via large, intuitive buttons.

Shower with up to four outlets.



Puristic and elegant
The square ShowerSelect Comfort is the perfect match for the Pulsify E shower set's cubic design language. With a depth of just 40 mm, this water control system is extremely flat and minimalist – for even more freedom.

Ecostat Comfort

Thermostat technology – always on point

An attractive concealed thermostat for the shower and bath tub that controls up to two outlets. It refines the bathroom through intuitive operation and minimalist aesthetics – in three shapes and six colours.



1. Conveniently turn the dial to control the outlets. With Water Flow Control
2. Temperature regulation
3. Metal handle
4. SafetyStop

Finishes

- Chrome 000
- Brushed Bronze 140
- Brushed Black Chrome 340
- Matt Black 670
- Matt White 700
- Polished Gold Optic 990

Outlets: 1–2

DuoTurn

Turn up the comfort with this concealed mixer





This new generation of concealed mixers combines simple controls with clear, universal design – both in the shower and bath tub. Simply switch from the hand shower to the overhead shower to turn up the comfort.

1. Turning the dial conveniently controls the outlets and water flow
2. Temperature regulation
3. Metal handle

Finishes

- Chrome 000
- Brushed Bronze 140
- Matt Black 670
- Matt White 700

Outlets: 1-2

Simple, safe, speedy installation – and it's now compatible with the iBox universal 2.

Shower and bath mixers for each product range

From Focus to Talis, Logis to Metropol, our shower and bath mixers offer a wide variety of design options – for individual bathroom design in a consistent look from one range.



Modern, minimalist bath mixers – and they're now even easier to use with Select.



Shower mixers make the perfect partners for bath mixers from the same range.

Exposed controls

A constant feel-good temperature without fluctuations

Our “pre-wall” comfort solutions instantly improve the water experience. They are ideal for anyone looking to modernise their shower or bath tub with little effort as the old connections can often be used.



ShowerTablet Select

Design thermostats with a convenient shelf

Presenting our practical exposed thermostat in a new look, with the same intuitive Select controls, high performance and the option to have everyday bathroom items within reach.



ShowerTablet Select 360
Timeless look that outlasts fleeting trends. The modern design with a refined two-tone finish and graphite grey front is a match made for any bathroom.

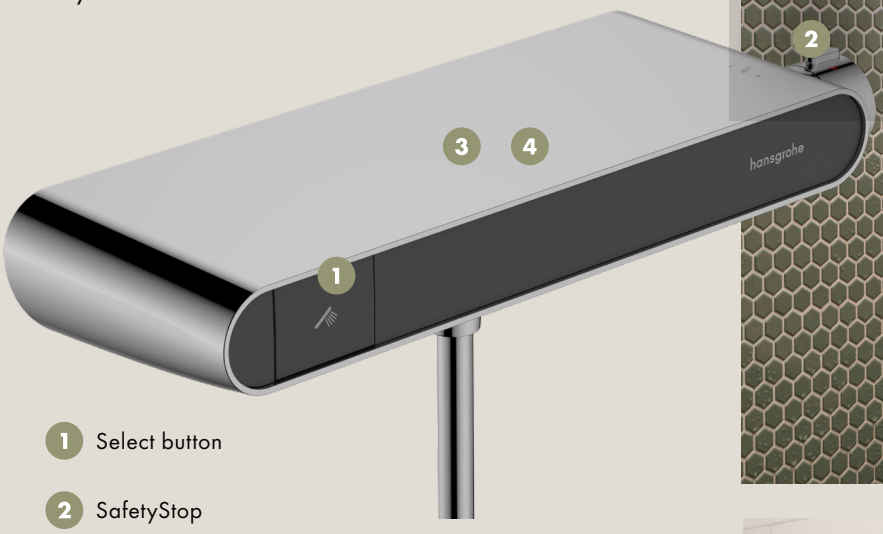

1. Select button
2. SafetyStop
3. CoolContact
4. Convenient storage solution with integrated shelf

Finishes

- Chrome 000
- Matt Black 670

Outlets: 1



The classic: ShowerTablet Select 400, pictured here in Brushed Bronze, with integrated shower holder.

Finishes

- Chrome 000
- Brushed Bronze 140
- Brushed Black Chrome 340
- Matt Black 670
- Matt White 700

Ecostat Fine & Element

Thermostats for maximum comfort

Two thermostat ranges that pamper people with a constant water temperature and protect against burns. They also help to use water and energy economically, and their puristic design truly suits every shower and bath tub.



Ecostat Fine has a puristic design with a graphite grey flag for perfect grip on the handles. Harmoniously combine the exposed installation thermostat with Activera shower heads with a graphite-coloured spray disc, for example.

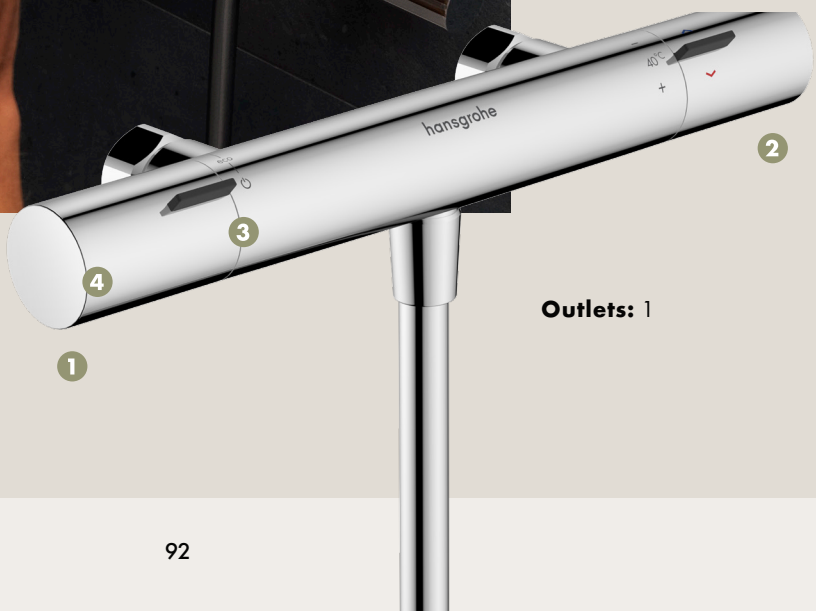

1. Specially designed handles with improved grip – for a safe way to set the temperature and water flow without slipping.
2. SafetyStop
3. EcoStop
4. WaterFlowControl

Finishes

- Chrome 000
- Brushed Bronze 140
- Brushed Black Chrome 340
- Matt Black 670
- Stainless Steel Optic 800

Outlets: 1

Intelligent technologies and clever functions. For more comfort, sustainability and safety

An overview of our technologies > Page 196





SafetyStop

Safety lock at over 40 °C – temperature limit prevents excessively hot water from escaping.

Water Flow Control

Actively regulates water consumption – the amount of water can be adjusted via the control dial.





CoolContact

Thermostat with innovative cooling technology for blissful and indulgent showering.

EcoStop

Full control when saving water. The EcoStop function supports a more sustainable shower by initially reducing the water flow to a maximum of 10 l/min (at 3 bar). The water flow can be increased as necessary by actively and deliberately pressing the EcoStop button.

Bathroom mixers

From classic to modern – one range

hansgrohe mixer categories are known for their typical design that can be applied to all areas of the bathroom, so the design language at the wash-place and showerplace as well as around the bath tub and bidet is the same – this strikes an aesthetic balance with all mixers matching.





Metropol mixers are known for bold precision. With its geometric clarity, this high-quality hansgrohe range creates a perfect visual connection to all areas of the bathroom.

Right: The floor-standing Metropol mixer with its striking silhouette as it towers high beside the bath tub. The manual shower is hung up on the mixer's long shaft.



Below: Metropol design unit with Raindance Alive hand shower. The shower hose disappears into the rim for a minimalist look. Once here, the hansgrohe sBox enables it to be smoothly pulled out and retracted.



An impressive design statement

Alinear look – either as a mixer for the guest toilet or for countertop vanities. Available in elegantly shimmering metallics or matt colours.



Finishes

- Chrome 00X
- Brushed Bronze 14X
- Brushed Black Chrome 34X
- Matt Black 67X
- Matt White 70X
- Polished Gold Optic 99X

Metropol

The bold one – for more minimalism

Mixers for fans of clear statements and no embellishments. This design creates precise, geometric accents in all areas of the bathroom, and the wide range of products features various finishes and spout heights.





Confident style, even in concealed installations
For the masculine touch: here the Metropol lavatory mixer in Brushed Black Chrome is paired with the Xuniva Evo E wash basin.

Finoris

The flexible one – for more free space

These mixers guarantee the best possible operating radius, particularly around the wash basin. For a convenient way to wash hair or bathe the baby, the pull-out spray enables people to complete tasks that other mixers simply cannot handle.



Even without a pull-out spray, Finoris lavatory mixers are modern gems.



Finishes

- Chrome 000
- Brushed Bronze 140
- Brushed Black Chrome 340
- Matt Black 670
- Matt White 700



Finoris Flex pull-out spray with two spray modes
Users can conveniently switch between delicate PowderRain and the focused laminar spray via the diverter directly integrated into the pull-out spray.



The extensive range of Finoris products is also impressive on the bath tub. Pictured: a stylish combination of black concealed mixer and Rainfinity manual shower.

Vivenis

The natural one – for a waterfall in the bathroom

These mixers surprise people with unexpected moments of enjoyment, as they produce a wide, luxurious spray that calls to mind a waterfall. Enriched with air, the silky smooth flow envelops the face and hands, transforming the interaction with the natural element into an emotional experience.





Finishes

- Chrome 00X
- Brushed Bronze 14X
- Brushed Black Chrome 34X
- Matt Black 67X
- Matt White 70X
- Polished Gold Optic 99X



Elegant design with gentle curves
The spout and water blend together harmoniously in a tasteful design that impresses customers wanting something special. The large surfaces give the mixer a high-quality look, while the ease of use of the lever's flat, ergonomic design pampers the user. When purchased in their favourite colour, Vivenis becomes an eyecatcher – both in the shower and on the bath tub.

Tecturis

The architectural one – for water in a new design

The E shape is bold and linear, the S gently rounded. Tecturis E creates a unique space where architectural principles and functionality come together beautifully. These mixers turn the bathroom into a beautiful feel-good space where the enjoyment of water is celebrated.





Finishes

- Chrome 000
- Brushed Bronze 140
- Brushed Black Chrome 340
- Matt Black 670
- Matt White 700

Tecturis E

The clarity and power of water is reflected in the linear mixer design. Straight lines and the perfect integration of the round cartridge create a highly aesthetic atmosphere in the bathroom.

Tecturis S

The rounded mixer design is inspired by the gentle flow of water. The aerator is concealed in the U-shaped spout. The feminine design represents relaxation and wellbeing and can be perfectly partnered with rounded wash basins and furniture (pictured here with Xelu Q). Both Tecturis mixers are operated using the redesigned handle on the side.



Finishes

- Chrome 000
- Brushed Bronze 140
- Brushed Black Chrome 340
- Matt Black 670
- Matt White 700





Elegant washplace in the guest bathroom: Tecturis is available in different ComfortZone heights to create architectural elegance, even in the smallest of spaces. Pictured here with AddStoris accessories in the same colour.

New Launch



Neovis

The elementary one – for a simpler daily routine

This reliable mixer category strikes a playful balance between performance, design and cost efficiency – without compromising on quality or environmental sustainability. Whether in new builds or renovations, traditional or modern interior design, Neovis Q is always the right fit.





Finishes

Chrome
000

The soft curves and smooth Chrome finish on Neovis Q mixers create a design that is as inviting to the hand as it is to the eye.


daily ritual
lavendel
BIO-GESICHTSTONIKUM
belebend + pflegend
hansgrohe



Pulling the plug in the wash basin: The drain valve can be opened and closed using a pull rod or PushOpen technology.

Installation types

Perfect for every wash basin

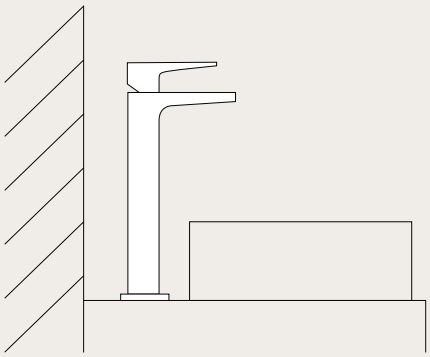

Freestanding: Tall mixer behind a countertop basin
Here a single-hole mixer stands tall behind a countertop basin – a graceful installation option that looks lovely.

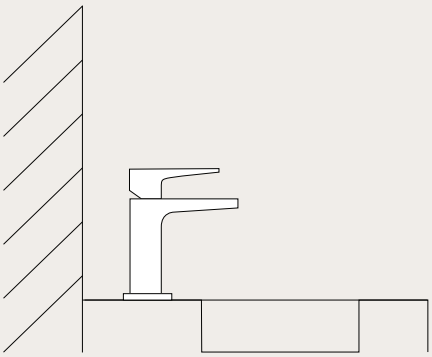

Freestanding: Mixer on wash basin with tap hole bench
Here a single-hole mixer is installed in the tap hole of a countertop basin – a traditional design that offers additional storage space.

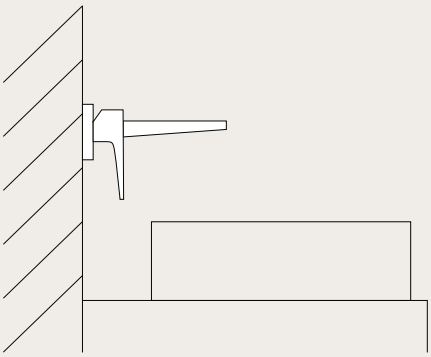

Wall mounting: A concealed installation mixer above the ceramics
The spout of a wall-mounted mixer appears to float above the wash basin here – an elegant option that guarantees plenty of room to move.

Less water, better feeling

Intelligent technologies that make hansgrohe mixers a good choice

An overview of our technologies
> Page 196

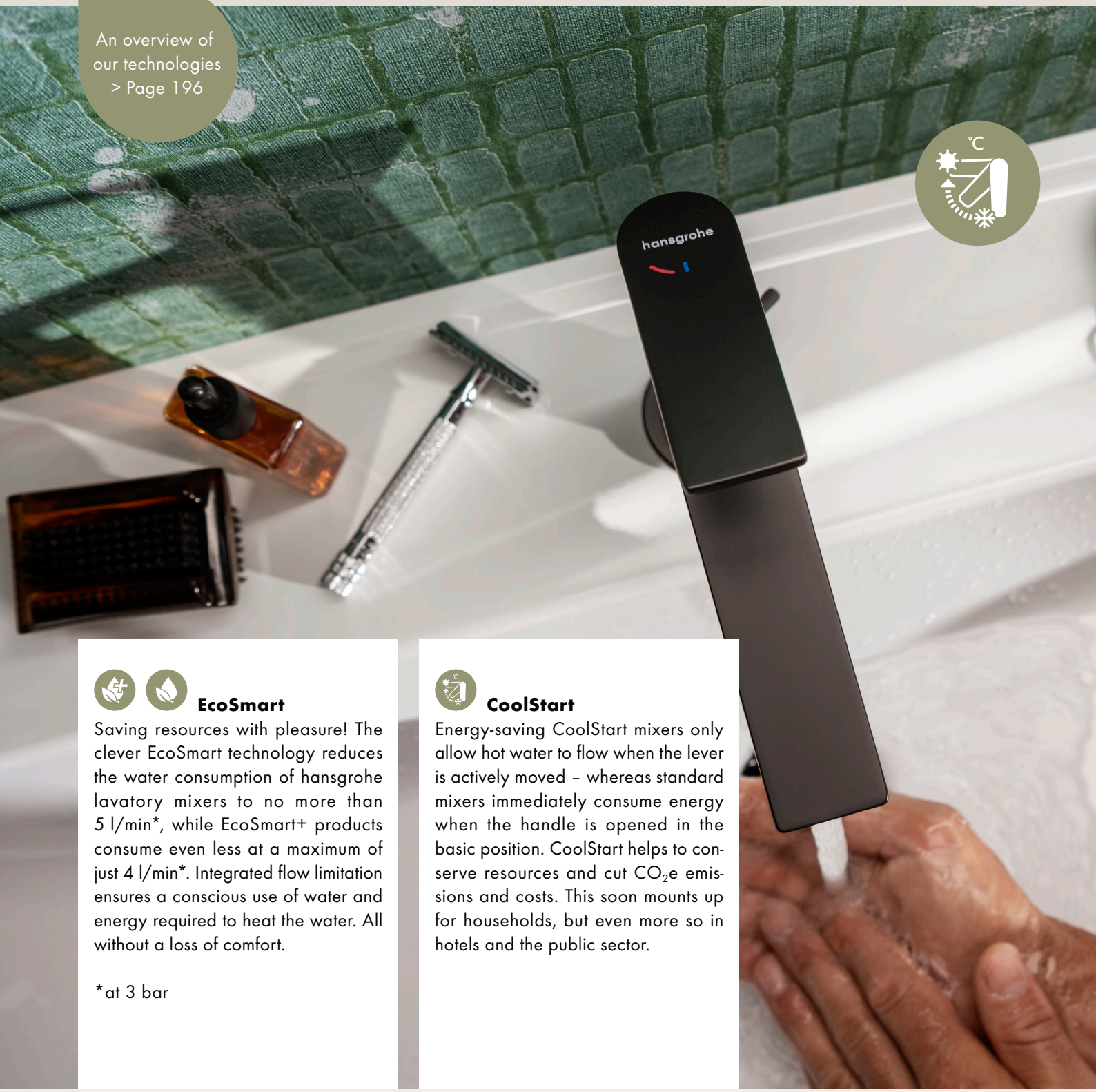

EcoSmart

Saving resources with pleasure! The clever EcoSmart technology reduces the water consumption of hansgrohe lavatory mixers to no more than 5 l/min*, while EcoSmart+ products consume even less at a maximum of just 4 l/min*. Integrated flow limitation ensures a conscious use of water and energy required to heat the water. All without a loss of comfort.

*at 3 bar

CoolStart

Energy-saving CoolStart mixers only allow hot water to flow when the lever is actively moved – whereas standard mixers immediately consume energy when the handle is opened in the basic position. CoolStart helps to conserve resources and cut CO_2e emissions and costs. This soon mounts up for households, but even more so in hotels and the public sector.

Product lines

Concealed controls

107 RainSelect

108 ShowerSelect Comfort

109 Ecostat Comfort, Square

110 DuoTurn

Exposed controls

111 Ecostat

Mixers

112 Metropol

113 Metris

114 Finoris

115 Tecturis

117 Vivenis

118 Talis

120 Focus

121 Logis

122 Rebris

123 Vernis

125 sBox



RainSelect



Chrome
000

Brushed Bronze
140

Brushed Black Chrome
340

White/Chrome
400

Black/Chrome
600

Matt Black
670

Matt White
700

Polished Gold Optic
990

SafetyStop

Select

Thermostat

Water Flow Control



RainSelect
Thermostat for concealed installation for 2 functions
#15380XXX



RainSelect
Thermostat for concealed installation for 3 functions
#15381XXX



RainSelect
Thermostat for concealed installation for 4 functions
#15382XXX



RainSelect
Thermostat for concealed installation for 5 functions
#15384XXX



RainSelect
Thermostat for concealed installation for 2 functions with integrated shower holder
#15355XXX



RainSelect
Thermostat for concealed installation for 3 functions with integrated shower holder
#15356XXX



RainSelect
Thermostat for concealed installation for 4 functions with integrated shower holder
#15357XXX



RainSelect
Thermostat for concealed installation for 5 functions with integrated shower holder
#15358XXX



RainSelect
Basic set
for 2 functions
#15310180



RainSelect
Basic set
for 3 functions
#15311180



RainSelect
Basic set
for 4 functions
#15312180



RainSelect
Basic set
for 5 functions
#15313180

Each article number is 8 digits long. Please replace XXX with the available finish. Finishes and functions vary based on the model.
Descriptions of the technologies and spray modes can be found at the end of the brochure.

ShowerSelect Comfort



Chrome
000

Brushed Bronze
140

Brushed Black Chrome
340

Matt Black
670

Matt White
700

SafetyStop

Select

Thermostat

Water Flow Control



ShowerSelect Comfort S
Thermostat for concealed installation for 1 function
15553XXX



ShowerSelect Comfort S
Thermostat for concealed installation for 2 function
15554XXX



ShowerSelect Comfort S
Valve for concealed installation for 3 functions
15558XXX



ShowerSelect Comfort S
Thermostat for concealed installation
15559XXX



ShowerSelect Comfort S
Thermostat for concealed installation for 1 function and additional outlet
15562XXX



ShowerSelect Comfort Q
Thermostat for concealed installation for 1 function
15581XXX



ShowerSelect Comfort Q
Thermostat for concealed installation for 2 function
15583XXX



ShowerSelect Comfort Q
Valve for concealed installation for 3 functions
15587XXX



ShowerSelect Comfort Q
Thermostat for concealed installation
15588XXX



ShowerSelect Comfort Q
Thermostat for concealed installation for 1 function and additional outlet
15589XXX



ShowerSelect Comfort E
Thermostat for concealed installation for 1 function
15571XXX



ShowerSelect Comfort E
Thermostat for concealed installation for 2 function
15572XXX



ShowerSelect Comfort E
Valve for concealed installation for 3 functions
15573XXX



ShowerSelect Comfort E
Thermostat for concealed installation
15574XXX



ShowerSelect Comfort E
Thermostat for concealed installation for 1 function and additional outlet
15575XXX

Each article number is 8 digits long. Please replace XXX with the available finish. Finishes and functions vary based on the model.
Descriptions of the technologies and spray modes can be found at the end of the brochure.

Ecostat Comfort, Square



Chrome
000

Brushed Bronze
140

Brushed Black Chrome
340

Matt Black
670

Matt White
700

Polished Gold Optic
990

SafetyStop

Thermostat

Water Flow Control



Ecostat Comfort S
Thermostat for concealed installation for 1 function
#33714XXX



Ecostat Comfort S
Thermostat for concealed installation for 2 function
#33715XXX



Ecostat Comfort E
Thermostat for concealed installation for 1 function
#33710XXX



Ecostat Comfort E
Thermostat for concealed installation for 2 function
#33711XXX



Ecostat Comfort Q
Thermostat for concealed installation for 1 function
#33712XXX



Ecostat Comfort Q
Thermostat for concealed installation for 2 function
#33713XXX



Ecostat Square
Thermostat for concealed installation for 1 function
#15712000



Ecostat Square
Thermostat for concealed installation for 2 functions
#15714XXX

Each article number is 8 digits long. Please replace XXX with the available finish. Finishes and functions vary based on the model.
Descriptions of the technologies and spray modes can be found at the end of the brochure.

DuoTurn



Chrome
000

Brushed Bronze
140

Matt Black
670

Matt White
700

Water Flow Control



DuoTurn S
Mixer for concealed installation
for 1 function
#75618XXX



DuoTurn S
Mixer for concealed installation
for 2 functions
#75418XXX



DuoTurn Q
Mixer for concealed installation
for 1 function
#75614XXX



DuoTurn Q
Mixer for concealed installation
for 2 functions
#75414XXX



DuoTurn E
Mixer for concealed installation
for 1 function
#75617XXX



DuoTurn E
Mixer for concealed installation
for 2 functions
#75417XXX

ShowerTablet Select



Chrome
000

Brushed Bronze
140

Brushed Black Chrome
340

White/Chrome
400

Matt Black
670

Matt White
700

AirPower

CoolContact

QuickClean

Rotatable Bath Spout

SafetyStop

Select

Thermostat

Water Flow Control



ShowerTablet Select
Shower thermostat 400
for exposed installation
#24360XXX



ShowerTablet Select
Bath thermostat 400
for exposed installation
#24340XXX

Ecostat



Chrome
000

Brushed Bronze
140

Brushed Black Chrome
340

White/Chrome
400

Matt Black
670

Matt White
700

Stainless Steel Optic
800 01/27

Polished Gold Optic
990

AirPower

CoolContact

EcoStop+

EcoStop

QuickClean

SafetyStop

Thermostat

Water Flow Control



Ecostat Select
Shower thermostat
for exposed installation
#13161XXX



Ecostat Select
Bath thermostat
for exposed installation
#13141XXX



Ecostat E
Shower thermostat
for exposed installation
#15773000



Ecostat E
Bath thermostat
for exposed installation
#15774000

Each article number is 8 digits long. Please replace XXX with the available finish. Finishes and functions vary based on the model.
Descriptions of the technologies and spray modes can be found at the end of the brochure.

Metropol



Chrome
000

Brushed Bronze
140

Brushed Black Chrome
340

Matt Black
670

Matt White
700

Polished Gold Optic
990

AirPower

ComfortZone

CoolStart

EcoSmart

QuickClean



Metropol
Single lever basin mixer
110 with lever handle and
push-open waste set
32507XXX

Single lever basin mixer 110
with lever handle and pop-up
waste set
32506000



Metropol
Single lever basin mixer 260
with lever handle for wash
bowls with push-open waste set
32512XXX



Metropol
Single lever basin mixer
230 with lever handle and
push-open waste set
32511XXX



Metropol
3-hole basin mixer 110
with lever handles and
push-open waste set
32514000

3-hole basin mixer 160
with lever handles and
push-open waste set
32515XXX



Metropol
Single lever basin mixer
for concealed installation
wall-mounted with lever handle
and spout 16,5 cm
32525000

Single lever basin mixer
for concealed installation
wall-mounted with lever handle
and spout 22,5 cm
32526XXX



Metropol
Single lever bath mixer
for exposed installation
with lever handle
32540XXX



Metropol
Single lever bath mixer
for concealed installation
for iBox universal
#32545XXX



Metropol
Bath spout
32542000



Metropol
Bath spout
32543XXX



Metropol
Single lever bath mixer
floor-standing with lever handle
32532XXX



Metropol
Single lever shower mixer
for exposed installation
with lever handle
32560XXX



Metropol
Single lever shower mixer
for concealed installation
for iBox universal
32565XXX

Each article number is 8 digits long. Please replace XXX with the available finish. Finishes and functions vary based on the model.
Descriptions of the technologies and spray modes can be found at the end of the brochure.

Metris



Chrome
000

AirPower
ComfortZone
CoolStart
EcoSmart
LowPressure
QuickClean

Sensor Activation



Metris
Single lever basin mixer 110
with pop-up waste set
#31080000

Single lever basin mixer 110
without waste set
#31084000



Metris
Single lever basin mixer 110
CoolStart with pop-up waste set
#31121000



Metris
Single lever basin mixer 200
with pop-up waste set
#31183000



Metris
Single lever basin mixer 260
for wash bowls with pop-up
waste set
#31082000

Single lever basin mixer 260
for wash bowls without waste set
#31184000



Metris
Single lever basin mixer
for concealed installation
wall-mounted with spout 16,5 cm
#31085000

Single lever basin mixer
for concealed installation
wall-mounted with spout 22,5 cm
#31086000



Metris S
Electronic basin mixer
with temperature pre-adjustment
battery operation
#31101000



Metris
Single lever bath mixer
for concealed installation
for iBox universal
#31454000



Metris
Single lever bath mixer
for concealed installation
for iBox universal
#31493000



Metris
Bath spout
#31494008



Metris
4-hole rim mounted bath mixer
#31442000



Metris
Single lever
Bath mixer
floor-standing
#31471000



Metris
Single lever shower mixer
for concealed installation
for iBox universal
#31456000



Metris
Single lever shower mixer
for concealed installation
for iBox universal
#31685000

Each article number is 8 digits long. Please replace XXX with the available finish. Finishes and functions vary based on the model.
Descriptions of the technologies and spray modes can be found at the end of the brochure.

Finoris



Chrome
000

Brushed Bronze
140

Brushed Black Chrome
340

Matt Black
670

Matt White
700

AirPower

ComfortZone

CoolStart

EcoSmart

Pull-out Faucet

QuickClean



Finoris
Single lever basin mixer 110
with pop-up waste set
#76020XXX

Single lever basin mixer 110
with push-open waste set
#76023XXX



Finoris
Single lever basin mixer 110
CoolStart with push-open
waste set
#76024XXX



Finoris
Single lever basin mixer 260
for wash bowls with push-open
waste set
#76070XXX



Finoris
Single lever basin mixer 230
with pull-out spray, 2jet
and push-open waste set
#76063XXX



Finoris
3-hole basin mixer 160
with push-open waste set
#76034XXX



Finoris
Single lever basin mixer
for concealed installation
wall-mounted with spout 16,8 cm
#76051XXX

Single lever basin mixer
for concealed installation
wall-mounted with spout 22,8 cm
#76050XXX



Finoris
Single lever bath mixer
for concealed installation
for iBox universal
#76415XXX



Finoris
Bath spout
#76410XXX



Finoris
4-hole rim mounted bath mixer
with sBox
#76444XXX



Finoris
Single lever bath mixer
floor-standing
#76445XXX



Finoris
Single lever shower mixer
for concealed installation
for iBox universal
#76615XXX

Each article number is 8 digits long. Please replace XXX with the available finish. Finishes and functions vary based on the model.
Descriptions of the technologies and spray modes can be found at the end of the brochure.

Tecturis



Chrome
000

Brushed Bronze
140

Brushed Black Chrome
340 06/26

Matt Black
670

Matt White
700

AirPower

ComfortZone

CoolStart

EcoSmart+

EcoSmart



Tecturis S
Single lever basin mixer 110
without waste set
#73311XXX EcoSmart+

Single lever basin mixer 110
with pop-up waste set
#73310XXX EcoSmart+



Tecturis S
Single lever basin mixer 110
Fine CoolStart without waste set
#73321XXX EcoSmart+

Single lever basin mixer 110
Fine CoolStart with push-open
waste set
#73320XXX EcoSmart+



Tecturis S
Single lever basin mixer 150
Fine CoolStart without waste set
#73341XXX EcoSmart+

Single lever basin mixer 150
Fine CoolStart with push-open
waste set
#73340XXX EcoSmart+



Tecturis S
2-hole basin mixer 150
CoolStart with waste set
#73353XXX EcoSmart+



Tecturis S
Single lever basin mixer 240
Fine CoolStart for wash bowls
without waste set
#73372XXX EcoSmart+

Single lever basin mixer 240
Fine CoolStart for wash bowls
with push-open waste set
#73370XXX EcoSmart+



Tecturis S
Single lever basin mixer 210
Fine CoolStart with swivel spout
and push-open waste set
#73360XXX EcoSmart+



Tecturis S
Single lever basin mixer
for concealed installation
wall-mounted EcoSmart+
with spout 16,5 cm
#73350XXX EcoSmart+

Single lever basin mixer
for concealed installation
wall-mounted EcoSmart+
with spout 22,5 cm
#73351XXX EcoSmart+



Tecturis S
3-hole basin mixer 150
with push-open waste set
#73330XXX EcoSmart+



Tecturis S
Single lever bath mixer
for exposed installation
#73422XXX



Tecturis S
Bath spout
#73411XXX



Tecturis S
3-hole rim mounted single lever
bath mixer with sBox
#73447XXX



Tecturis S
Single lever bath mixer
floor-standing
#73440XXX



Tecturis S
Single lever shower mixer
for exposed installation
#73622XXX

Tecturis



Chrome
000

Brushed Bronze
140

Brushed Black Chrome
340 06/26

Matt Black
670

Matt White
700

AirPower

ComfortZone

CoolStart

EcoSmart+

EcoSmart



Tecturis E
Single lever basin mixer 110
without waste set
#73011XXX EcoSmart+

Single lever basin mixer 110
with pop-up waste set
#73010XXX EcoSmart+



Tecturis E
Single lever basin mixer 110
CoolStart with pop-up waste set
#73014XXX EcoSmart+



Tecturis E
Single lever basin mixer 110
Fine CoolStart without waste set
#73021XXX EcoSmart+



Tecturis E
Single lever basin mixer 150
Fine CoolStart without waste set
#73041XXX EcoSmart+

Single lever basin mixer 150
Fine CoolStart with push-open
waste set
#73040XXX EcoSmart+



Tecturis E
2-hole basin mixer 150
CoolStart with waste set
#73053XXX EcoSmart+



Tecturis E
Single lever basin mixer 240
Fine CoolStart for wash bowls
without waste set
#73072XXX EcoSmart+

Single lever basin mixer 240
Fine CoolStart for wash bowls
with push-open waste set
#73070XXX EcoSmart+



Tecturis E
Single lever basin mixer 210
Fine CoolStart with swivel spout
and push-open waste set
#73060XXX EcoSmart+

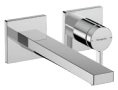

Tecturis E
Single lever basin mixer
for concealed installation
wall-mounted EcoSmart+
with spout 22,5 cm
#73051XXX EcoSmart+



Tecturis E
3-hole basin mixer 150
with push-open waste set
#73030XXX EcoSmart+



Tecturis E
Single lever bath mixer
for exposed installation
#73420XXX



Tecturis E
Bath spout
#73410XXX



Tecturis E
3-hole rim mounted single lever
bath mixer with sBox
#73443XXX



Tecturis E
Single lever bath mixer
floor-standing
#73445XXX



Tecturis E
Single lever shower mixer
for exposed installation
#73620XXX

Each article number is 8 digits long. Please replace XXX with the available finish. Finishes and functions vary based on the model.
Descript ions of the technologies and spray modes can be found at the end of the brochure.

Vivenis



Chrome
000

Brushed Bronze
140

Brushed Black Chrome
340

Matt Black
670

Matt White
700

AirPower

ComfortZone

CoolStart

EcoSmart



Vivenis
Pillar tap 80 with lever handle
for cold water or pre-adjusted
water without waste set
#75013XXX



Vivenis
Single lever basin mixer 80
with pop-up waste set
#75010XXX

Single lever basin mixer 80
without waste set
#75012XXX



Vivenis
Single lever basin mixer 110
with pop-up waste set
#75020XXX

Single lever basin mixer 110
without waste set
#75022XXX



Vivenis
Single lever basin mixer 250
for wash bowls with pop-up
waste set
#75040XXX

Single lever basin mixer
250 for wash bowls without
waste set
#75042XXX



Vivenis
3-hole basin mixer 90
with pop-up waste set
#75033XXX



Vivenis
Single lever basin mixer
for concealed installation
wall-mounted with spout 19,2 cm
#75050XXX



Vivenis
Single lever bath mixer
for exposed installation
#75420XXX



Vivenis
Single lever bath mixer
for concealed installation
for iBox universal
#75415XXX



Vivenis
Bath spout
#75410XXX



Vivenis
Single lever shower mixer
for exposed installation
#75620XXX



Vivenis
Single lever shower mixer
for concealed installation
for iBox universal
#75615XXX



Vivenis
4-hole rim mounted bath mixer
with sBox
#75444XXX



Vivenis
Single lever bath mixer
floor-standing
#75445XXX

Each article number is 8 digits long. Please replace XXX with the available finish. Finishes and functions vary based on the model.
Descript ions of the technologies and spray modes can be found at the end of the brochure.

Talis



- Chrome 000
- Brushed Bronze 140
- Brushed Black Chrome 340
- Matt Black 670
- Matt White 700
- Polished Gold Optic 990

- AirPower
- ComfortZone
- CoolStart
- EcoSmart
- LowPressure
- QuickClean



Talis E
Pillar tap 80 for cold water
#71706000



Talis E
Single lever basin mixer 80
with push-open waste set
#71701000



Talis Select E
Basin mixer 110
with pop-up waste set
#71750000

Basin mixer 110
without waste set
#71751000



Talis E
Single lever basin mixer 110
with pop-up waste set
#71710XXX

Single lever basin mixer 110
without waste set
#71712XXX



Talis E
Single lever basin mixer 110
CoolStart with pop-up waste set
#71713XXX

Single lever basin mixer 110
CoolStart without waste set
#71714XXX



Talis E
Single lever basin mixer 150
with pop-up waste set
#71754XXX



Talis Select E
Basin mixer 240 for wash bowls
with pop-up waste set
#71752000



Talis E
Single lever basin mixer 240
for wash bowls with pop-up
waste set
#71716XXX

Single lever basin mixer 240
without waste set
#71717XXX

Each article number is 8 digits long. Please replace XXX with the available finish. Finishes and functions vary based on the model.
Descript ions of the technologies and spray modes can be found at the end of the brochure.

Talis



- Chrome 000
- Brushed Bronze 140
- Brushed Black Chrome 340
- Matt Black 670
- Matt White 700
- Polished Gold Optic 990

- AirPower
- ComfortZone
- CoolStart
- EcoSmart
- LowPressure
- QuickClean



Talis E
3-hole basin mixer with pop-up waste set
#71733XXX



Talis E
Single lever basin mixer for concealed installation wall-mounted with spout 1
#71732XX8

Single lever basin mixer for concealed installation wall-mounted with spout 2
#71734XXX



Talis E
Single lever bath mixer for exposed installation
#71740XXX



Talis E
Single lever bath mixer for concealed installation for iBox universal
#71745XXX



Talis E
3-hole rim mounted single lever bath mixer
#71731000

3-hole rim mounted single lever bath mixer for Secuflex
#71730000



Talis E
4-hole rim mounted bath mixer
#71748XXX



Talis E
Single lever shower mixer for exposed installation
#71760XXX



Talis E
Single lever shower mixer for concealed installation for iBox universal
#71765XXX

Each article number is 8 digits long. Please replace XXX with the available finish. Finishes and functions vary based on the model.
Descript ions of the technologies and spray modes can be found at the end of the brochure.

Focus



Chrome
000

AirPower
ComfortZone
CoolStart
EcoSelection
EcoSmart
LowPressure
QuickClean
Sensor Activation



Focus
Single lever basin mixer 100
with pop-up waste set
#31607XX8

Single lever basin mixer 100
without waste set
#31517000



Focus
Single lever basin mixer 190
with pop-up waste set
#31608XX8



Focus
Single lever basin mixer 230
for wash bowls with pop-up
waste set
#31531000



Focus
Single lever basin mixer
for exposed installation
wall-mounted
#31923000



Focus
Electronic basin mixer 130
with temperature control
battery operation
#31171000



Focus
Single lever bath mixer
for exposed installation
#31940000



Focus
Single lever bath mixer
for concealed installation
for iBox universal
#31945XX8



Focus
Single lever shower mixer
for exposed installation
#31960000



Focus
Single lever shower mixer
for concealed installation
for iBox universal
#31965000

Each article number is 8 digits long. Please replace XXX with the available finish. Finishes and functions vary based on the model.
Descriptions of the technologies and spray modes can be found at the end of the brochure.

Logis



Chrome
000

Matt Black
670

AirPower
ComfortZone
CoolStart
EcoSelection
EcoSmart
LowPressure
QuickClean
Remove & Clean



Logis
Pillar tap 80 for cold water or pre-adjusted water without waste set
#71120XXX



Logis
Single lever basin mixer 100 with pop-up waste set
#71100008

Single lever basin mixer 100 with push-open waste set
#71107XXX

Single lever basin mixer 100 without waste set
#71101000



Logis
Single lever basin mixer 190 with pop-up waste set
#71090XXX

Single lever basin mixer 190 without waste set
#71091XXX



Logis
Single lever basin mixer for concealed installation wall-mounted with spout 19,5 cm
#71220XXX



Logis
Single lever basin mixer 110 Fine with pop-up waste set
#71251000

Single lever basin mixer 110 Fine with push-open waste set
#71252XXX

Single lever basin mixer 110 Fine without waste set
#71253000



Logis
Single lever basin mixer 240 Fine with pop-up waste set
#71257XXX

Single lever basin mixer 240 Fine without waste set
#71258XXX



Logis
Single lever basin mixer for concealed installation Fine wall-mounted with spout 20,6 cm
#71256XXX



Logis
Single lever bath mixer for exposed installation
#71400XXX



Logis
Single lever bath mixer for concealed installation for iBox universal
#71405XXX



Logis
Bath spout
#71410XXX



Logis
Single lever shower mixer for exposed installation
#71600XXX



Logis
Single lever shower mixer for concealed installation for iBox universal
#71605XXX

Each article number is 8 digits long. Please replace XXX with the available finish. Finishes and functions vary based on the model.
Descriptions of the technologies and spray modes can be found at the end of the brochure.

Rebris



Chrome
000

Matt Black
670

AirPower

ComfortZone

CoolStart

EcoSelection

EcoSmart+

EcoSmart

Remove & Clean



Rebris S
Single lever basin mixer 110
with pop-up waste set
72517XXX



Rebris S
3-hole basin mixer 110
with pop-up waste set
72530000



Rebris S
Single lever basin mixer
for concealed installation
wall-mounted with spout
72528XXX 20 cm



Rebris S
Single lever bath mixer
for exposed installation
72440XXX



Rebris S
Single lever bath mixer
for concealed installation
#72466XXX



Rebris S
Bath spout
72430XXX



Rebris S
Single lever shower mixer
for exposed installation
72640XXX



Rebris S
Single lever shower mixer
for concealed installation
72667XXX



Rebris E
Single lever bath mixer
for concealed installation
72468XXX



Rebris E
Bath spout
72431XXX



Rebris E
Single lever shower mixer
for concealed installation
72668XXX



Rebris E
Single lever basin mixer 110
CoolStart with pop-up waste set
72559XXX



Rebris E
Single lever basin mixer
for concealed installation
wall-mounted with spout
72568XXX 20 cm

Each article number is 8 digits long. Please replace XXX with the available finish. Finishes and functions vary based on the model.
Descriptions of the technologies and spray modes can be found at the end of the brochure.

Vernis



Chrome
000

Matt Black
670

AirPower

ComfortZone

CoolStart

EcoSelection

EcoSmart

Sensor Activation



Vernis Blend
Pillar tap 70 with lever handle for cold water or pre-adjusted water without waste set
#71583XXX



Vernis Blend
Single lever basin mixer 100 without waste set
#71580XXX



Vernis Blend
Single lever basin mixer 190 with pop-up waste set
#71552XXX



Vernis Blend
3-hole basin mixer with pop-up waste set
#71553XXX



Vernis Blend
Single lever basin mixer for concealed installation wall-mounted with spout 20,7 cm
#71576XXX



Vernis Blend
Electronic basin mixer with temperature pre-adjustment battery operation
#71502000



Vernis Blend
Electronic basin mixer for cold water or pre-adjusted water battery operation
#71503000



Vernis Blend
Single lever bath mixer for exposed installation
#71440XXX



Vernis Blend
Single lever bath mixer for concealed installation
#71449XXX



Vernis Blend
Bath spout
#71420XXX



Vernis Blend
4-hole rim mounted bath mixer
#71456XXX



Vernis Blend
Single lever shower mixer for exposed installation
#71640XXX



Vernis Blend
Single lever shower mixer for concealed installation
#71649XXX

Each article number is 8 digits long. Please replace XXX with the available finish. Finishes and functions vary based on the model.
Descriptions of the technologies and spray modes can be found at the end of the brochure.

Vernis



Chrome
000

Matt Black
670

AirPower

ComfortZone

CoolStart

EcoSelection

EcoSmart

Sensor Activation



Vernis Shape
Pillar tap 70 with lever handle for cold water or pre-adjusted water without waste set
#71592XXX



Vernis Shape
Single lever basin mixer 100 with isolated water conduction and pop-up waste set
#71561XXX



Vernis Shape
Single lever basin mixer 190 with isolated water conduction and pop-up waste set
#71562XXX



Vernis Shape
3-hole basin mixer with pop-up waste set
#71563XXX



Vernis Shape
Single lever basin mixer for concealed installation wall-mounted with spout 20,7 cm
#71578XXX



Vernis Shape
Single lever bath mixer for exposed installation
#71450XXX



Vernis Shape
Single lever bath mixer for concealed installation
#71458XXX



Vernis Shape
Bath spout
#71460XXX



Vernis Shape
4-hole rim mounted bath mixer
#71459XXX



Vernis Shape
Single lever shower mixer for exposed installation
#71650XXX



Vernis Shape
Single lever shower mixer for concealed installation
#71658XXX

Each article number is 8 digits long. Please replace XXX with the available finish. Finishes and functions vary based on the model.
Descriptions of the technologies and spray modes can be found at the end of the brochure.

sBox



- Chrome 000
- Brushed Bronze 140
- Brushed Black Chrome 340
- Matt Black 670
- Matt White 700
- Polished Gold Optic 990



sBox
Finish set square
28010XXX



sBox
Finish set oval
28020XXX

Each article number is 8 digits long. Please replace XXX with the available finish. Finishes and functions vary based on the model.
Descriptions of the technologies and spray modes can be found at the end of the brochure.



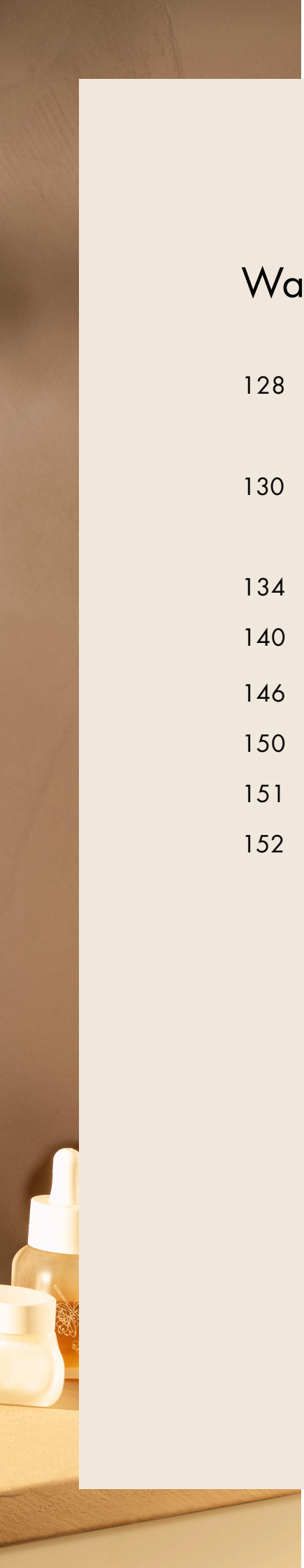

Washplace

128 Plan your dream washplace step by step

AquaUnit

130 Avalegra

Wash basins and bathroom furniture

134 Xuniva Evo, Xuniva

140 Xevolos and Xelu wash basins

146 MellowTide

150 Wash basin installation types

151 Ceramics features

152 **Product lines**

Plan your dream washplace step by step



Measure your washplace and define your design style
First, a list of measurements is required. Once the available space has been measured, you can define the design style. Modern or traditional? If possible, think about the design concept for the entire bathroom to keep the style consistent. Then find the perfect ceramics.

2

Determine the wash basin's installation type, size and shape
From handrinse basins in the guest bathroom to double wash basins, the hansgrohe range includes different types, sizes and designs. It looks harmonious when the washplace, toilet and bidet area all feature products in the same shape, for example softsquare (Q) or round (S). We also offer universal shapes that look good wherever they are. It goes without saying that all products can be matched to suit personal taste.





Select the perfect mixer for the ceramics
For perfect water experiences, the basin mixer needs to be a great fit for the wash basin. You can find our recommendations for dynamic duos under hansgrohe ExcellentFit. For an overall aesthetic appearance, we recommend emulating the shape and colour of the mixer in the shower, bath tub and bidet.

4

Add accessories
All that's left is the soap dish, toothbrush cup and other accessories. Find the perfect finishing touches for the washplace with matching accessories from the AddStoris or WallStoris ranges. Tip: coordinate the accessories with the colour of the mixer.




reddot winner 2025
GOLD
AWARD
2025

Avalegra

A fusion of wash basin and mixer

When the wash basin and mixer, the familiar and the new, are combined, it creates something extraordinary: hansgrohe Avalegra. A harmonious balance between comfort and uniqueness – for a water experience more natural, comfortable and joyful than any other.

Water remains water.
Everything else changes.
The Avalegra AquaUnit offers a fully innovative water experience. It can do anything a standard wash basin with mixer can – plus so much more. Its new shower function, a parabolic water spray, opens up new ways to use the mixer, transforming water at the wash basin into a spa-like experience. Available in five FinishPlus designs, Avalegra can be perfectly paired with various design styles and bathroom furniture.



Finishes

- Chrome
  000
- Brushed Bronze
  140
- Brushed Black Chrome
  340
- Matt Black
  670
- Polished Gold Optic
  990



What a welcome:
water with an extraordinary twist
The Rain spray flows in an arch from the integrated spray mat. The perfect synergy between the pressure limiter and shower reduces the spray to 4 l/min, without any loss of power or intensity – for a completely new water experience that leaves us feeling refreshed and pampered and creates a sensational spa feeling.



Design that flows in harmony with the water

Avalegra is a minimalist and premium-quality design unit. With its precise shape, the thin-walled wash basin has an extremely elegant look. It features a slimline drain and a slope so that the water flows toward us, almost like being by the shore. The swivel spout has been stripped back to the essentials and meets our every need in terms of comfort at the washplace.

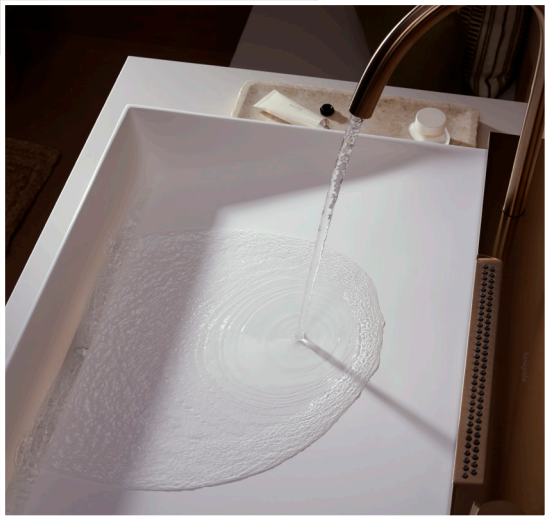

The minimalist swivel spout with clear laminar spray offers maximum room to move and directs the water to exactly where it's needed.

Low-maintenance beauty thanks to solid surface

The wash basin impresses users with its scratch-resistant and long-lasting solid surface material. But if scratches do ever appear, they can be buffed out as if they were never there. The pore-free Matt White finish also keeps deposits such as limescale and dirt at bay – for super-simple cleaning. And: the wash basin gently collects every drop, without causing a splash.



When designing Avalegra, there was the inspiration of natural user experience with water. Just imagine the water is coming from the bottom and you can use both hands dealing with water in a playful way.

User comfort and safety

The AquaUnit is so innovative and safe to use: Avalegra is the first hansgrohe mixer at the washplace with a thermostat to protect against sudden temperature fluctuations. The temperature, water flow and spray mode can be conveniently controlled using two cylindrical handles. A preferred temperature can also be kept constant – for a nice start to the next pamper session.



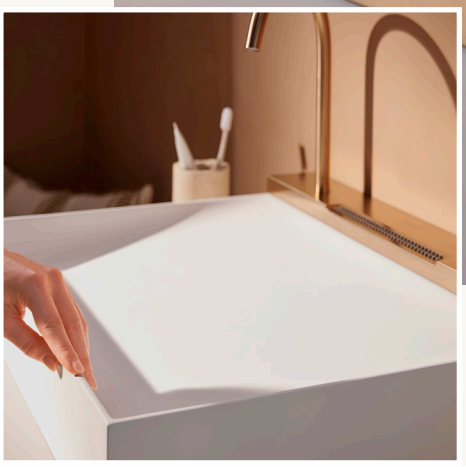

Xuniva Evo

Impressive countertop vanity wash bowls

With this premium wash bowl type, hansgrohe allows innovation and aesthetics to seamlessly flow into one. Impressive water experiences have been created inspired by the endlessness of an infinity pool.



Xuniva Evo S



Xuniva Evo E



Xuniva Evo U





Washplace

With their clean lines, the delicate ceramics are a timeless work of art. Round, square, rectangular or RaceTrack? With a variety of shapes, Xuniva Evo meets the need for unique bathroom design. And the shadow gap makes the wash bowl look like it's light enough to float.

Vibrant wash bowls with a unique aesthetic

White, Matt White, Sand Matt Beige, Slate Matt Grey or Matt Black, the hand-made ceramics demonstrate their high-end quality in each of these colours. Design lovers appreciate bold statements, conscious consumers the versatility and durability of the high-quality material.



Finishes

- White 450
- Matt White 700
- Sand Matt Beige 780
- Slate Matt Grey 760
- Matt Black 670



An immersive experience reminiscent of waves along the shore

Unlimited well-being when doing daily routines: with Xuniva Evo wash bowls, water becomes a sensual hug. But how?





Through sophisticated geometry and the highest design quality. The inner basin is slightly bevelled with a hidden drain at the front. So water flows toward us in a natural movement, is gently collected and then disappears into endless depths. Through this art of hidden details, not only do we get a wash bowl that functions perfectly, but also countless day-to-day moments full of life.

Xuniva Evo in a holistic bathroom design
Thanks to FinishPlus, the wash bowls can be made to match hansgrohe mixers such as Metropol, Finoris, Vivenis or Metris.





Xuniva

Stylish wash basins for universal use

Xuniva gives the bathroom an extra special something. The ceramics come in four designs and three installation types: undercounter, above counter or countertop vanity. The thin basin wall creates an elegantly scaled-back, feel-good look in all designs.

With Xuniva wash basins in four different shapes, there are so many design directions to go in:



Q equals softsquare design with rounded corners.



S equals round, geometric design.



Dequals oval elegance with elongated curves.



Uequals linear design rounded off with curves.

Elegance in four dimensions

Xuniva wash basins look harmonious in all bathrooms, from the family refuge to public toilets, whether paired with wash basin consoles or undermount furniture. The mixers can be placed on or behind the ceramics.

The optional SmartClean glaze is perfect for preventing lingering dirt particles on high-quality ceramics.



Xevolos E

Xevolos E washbasins are architectonic with long-lasting design, flawless beauty, functionality and comfort – always matching your personal style and needs.

Comfort in its most beautiful form: the striking Xevolos E combines sophisticated design and cosy charm to create a stylish washplace. Every detail is perfectly planned and blends harmoniously into a bathroom with an extraordinary feel-good factor.





The sideboard's ergonomic seating makes routines such as body care, drying hair or putting on socks easier and more convenient. The seating area has a maximum load capacity of 220 kg.

Xevolos E wash basins

The geometric Xevolos E portfolio of ceramics offers excellent solutions for sophisticated lifestyles and features high-end basins for all needs at the architectural washplace. We offer sizes from 360 to 1,200 mm and the option of one or two wash basins.

Xevolos E wash basins look great with architectural mixer categories, e.g. Metropol (see image).



Striking and linear, yet delicate. Depending on their size, Xevolos E wash basins are available with zero, one or two tap holes.





Top-class timeless style icons
Xevolos E wash basins have inner basins that offer a lot of freedom and make daily routines a pleasure. And the monolithic design with thin walls nevertheless provides plenty of space for bathroom items. High-quality details like the ceramic drain cap and the absence of an overflow hole highlight the elegant concept. The SmartClean glaze comes as standard here.







Xelu

Your style, wherever you look!

With their gently rounded corners and ingenious design, Xelu Q ceramics look and feel great. With Xelu Q, you aren't just adding a washbasin to your bathroom. You're adding style, space, functionality, fun and everything else you and your family have been dreaming of.



Xelu Q wash basins

Xelu is designed to spruce up your daily family life.
Its precise and slim design and the smooth inner bowl are appealing to the eye and make the product a true visual highlight. To ensure





Left: Plenty of space for daily items – Xelu Q wash basin with an additional shelf on the right (model with two tap holes, no overflow).

Below: Offering extra space for your most used or loved pieces, the generous shelf storage makes every Xelu wash basin a true everyday hero - and the organization of your daily family life much easier.



MellowTide

Whether it is a rejuvenating morning or a tired evening, you and your family are looking forward to washing away the lead, **embracing cleanliness, releasing yourself, and returning to peace.**





The washroom area is a frequently used space in daily life. Whether it is a morning full of energy or an evening full of fatigue, you and your family who value a refined life hope to wash away the world here, embrace cleanliness, release yourself, and return to peace.

Slim and simple

The thin edges create a dynamic and simple design, presenting a refined and modern texture.

The integrated silhouette has smooth curves, and the overall appearance is **simple yet not complicated.**





Refined structure

The integrated storage table design separates wet and dry areas, which is practical and considerate.

The drain cover is selected with pure white surface treatment, which blends perfectly with the ceramic and looks fresh and bright.



A **variety of basin styles** are available,
suitable for different installation methods,
creating a **comfortable space** for washing.









Simple and Pure

The Hansgrohe ceramic series MellowTide was created in collaboration with Germany's Phoenix Design Studio. It draws inspiration from the clear water, simplifies the complexity with slimness, purity and refinement, presents a timeless texture, and deconstructs a quiet and peaceful state.

Meet the cleanliness by simplicity

Insight – get cleanliness, refresh self and inner peace
Inspiration – clear water flowing to deliver extreme hygiene experience via slim, spotless, and skillful products.


hansgrohe
hansgrohe

Installing wash basins

Different installation types

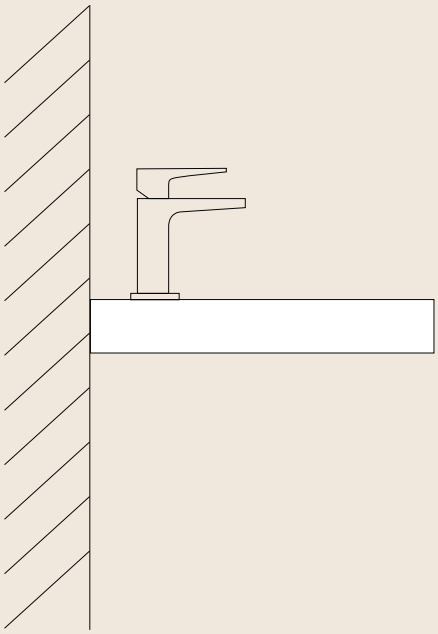

Wall-mounted wash basin

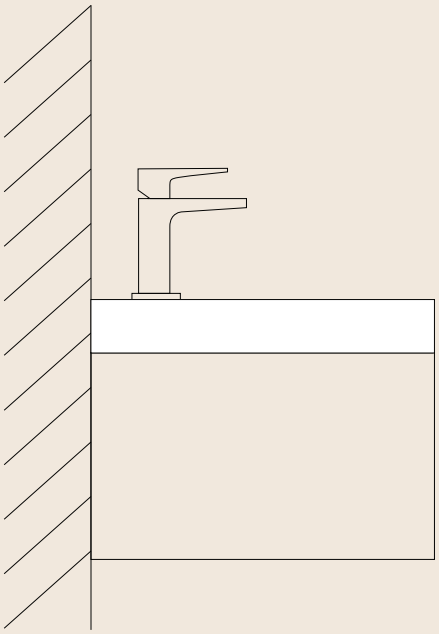

Wall-mounted wash basin
with vanity unit

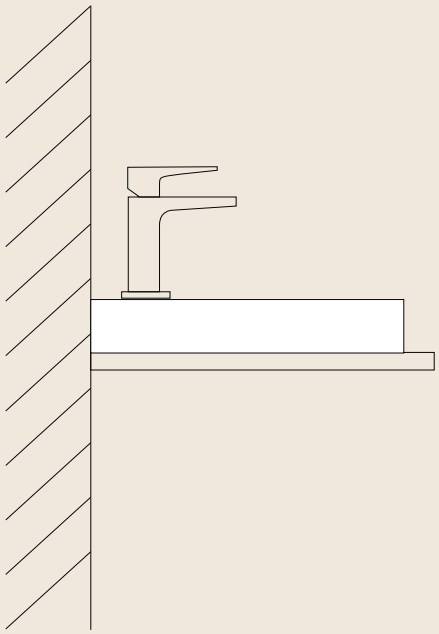

Wall-mounted countertop vanity
on console plate

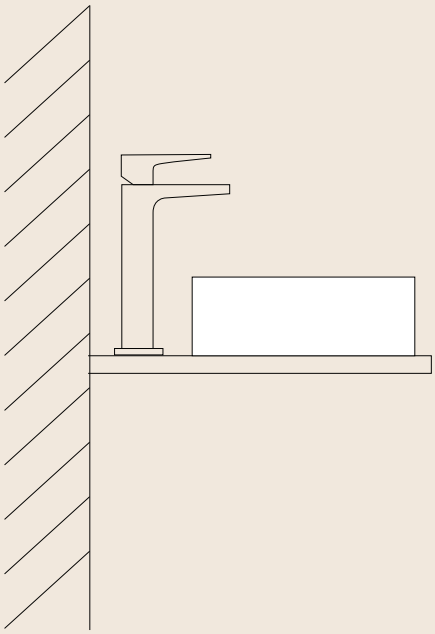

Countertop vanity on console plate

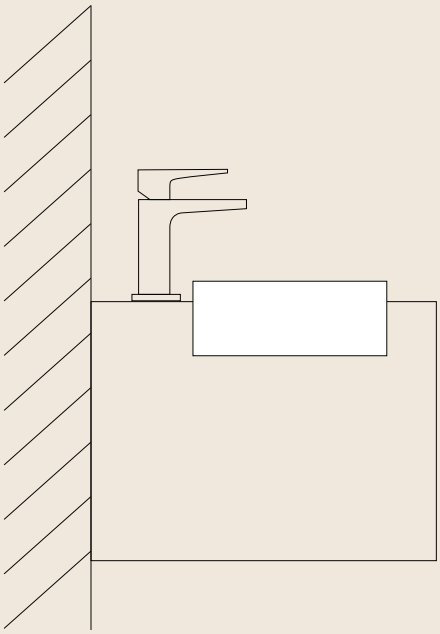

Above counter basin

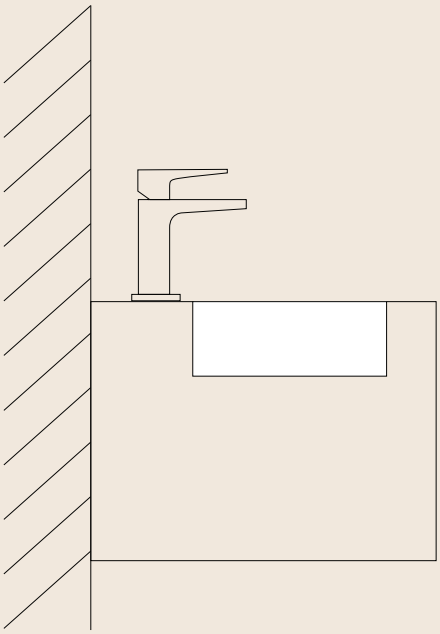

Undercounter basin

Ceramics

Easy cleaning and maximum quality



Long-lasting joy with our products
In addition to the legal warranty, hansgrohe offers a voluntary manufacturer's guarantee of 20 years on ceramics.

SmartClean
High-quality glaze that prevents dirt particles from adhering to the product. For more hygiene and less cleaning effort.



Product lines

AquaUnit

153 Avalegra

Wash basins

154 Xuniva Evo
155 Xevolos
156 Xelu
157 Xuniva
158 MellowTide
157 LakeShore

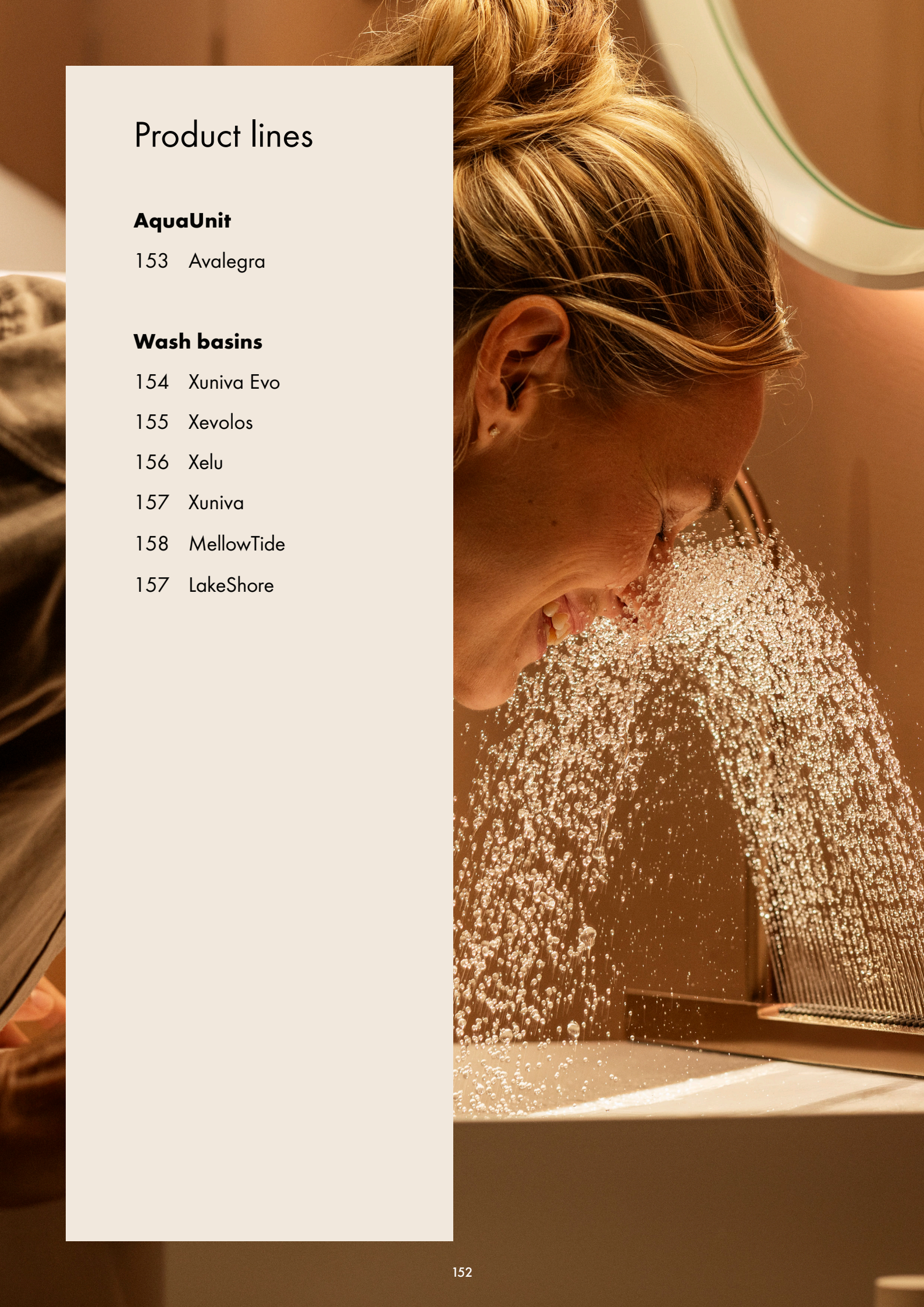

Avalegra



- Chrome 000
- Brushed Bronze 140
- Brushed Black Chrome 340
- Matt Black 670
- Polished Gold Optic 990

- ComfortZone
- Made to fit NoiseReduction
- QuickClean+
- Thermostat

- LaminarSpray
- Rain



Avalegra
AquaUnit 580/475
22472XXX



Avalegra
AquaUnit 780/475
22473XXX

Each article number is 8 digits long. Please replace XXX with the available finish. Finishes and functions vary based on the model.
Descriptions of the technologies and spray modes can be found at the end of the brochure.

Xuniva Evo

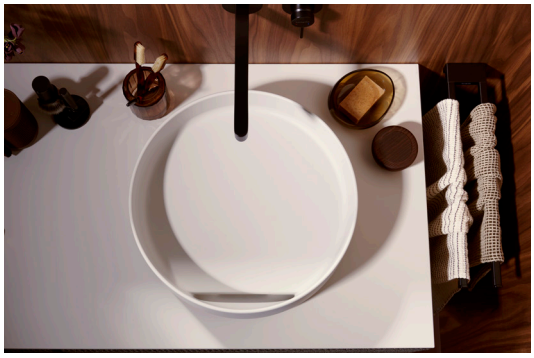

Chrome
000

Matt Black
670

Matt White
700

Brushed Black Chrome
340

Sand (recycled)
210

HygieneEffect

SmartClean



Xuniva Evo S
Wash bowl 400/400
without tap hole and overflow
60323XXX

Wash bowl 400/400
without tap hole and overflow,
SmartClean, HygieneEffect
63005450

Xuniva Evo U
Wash bowl 650/400
without tap hole and overflow
60325XXX

Wash bowl 650/400
without tap hole and overflow,
SmartClean, HygieneEffect
63009450

Xuniva Evo E
Wash bowl 400/400
without tap hole and overflow
60324XXX

Wash bowl 400/400
without tap hole and overflow,
SmartClean, HygieneEffect
63007450

Xuniva Evo E
Wash bowl 650/400
without tap hole and overflow
60326XXX

Wash bowl 650/400
without tap hole and overflow,
SmartClean, HygieneEffect
63015450

Each article number is 8 digits long. Please replace XXX with the available finish. Finishes and functions vary based on the model.
Descriptions of the technologies and spray modes can be found at the end of the brochure.

Xevolos



White
450

Made to fit
NoiseReduction

SmartClean

Xevolos E
Handrinse basin 360/250
with tap hole without overflow,
SmartClean
#61087450 left
#61086450 right
○



Xevolos E
Countertop handrinse basin
ground 500/480 with tap hole
without overflow, SmartClean
#61090450
○

Countertop handrinse
basin ground 500/480
without tap hole and overflow,
SmartClean
#61091450
○



Xevolos E
Countertop basin ground
600/480 with tap hole
without overflow, SmartClean
#61094450
○

Countertop basin ground
600/480 without tap hole and
overflow, SmartClean
#61095450
○



Xevolos E
Countertop basin ground
800/480 with tap hole
without overflow, SmartClean
#61098450
○

Countertop basin ground
800/480 without tap hole and
overflow, SmartClean
#61099450
○

Xevolos E
Countertop basin ground
1000/480 with tap hole
without overflow, SmartClean
#61102450
○

Countertop basin ground
1000/480 with 2 tap holes
without overflow, SmartClean
#61111450
○

Countertop basin ground
1000/480 without tap hole and
overflow, SmartClean
#61103450
○



Xevolos E
Countertop basin ground
1200/480 with tap hole
without overflow, SmartClean
#61113450
○

Countertop basin ground
1200/480 with 2 tap holes
without overflow, SmartClean
#61106450
○

Countertop basin ground
1200/480 without tap hole and
overflow, SmartClean
#61107450
○

Xelu



White
450

Made to fit
NoiseReduction

SmartClean

Xelu Q
Handrinse basin with shelf
left 360/250 with tap hole
without overflow
#61085450 SmartClean
○
Handrinse basin with shelf
right 360/250 with tap hole
without overflow
#61084450 SmartClean
○



Xelu Q
Wash basin 1200/480
with tap hole and without overflow,
SmartClean
#61108450
○



Xelu Q
Countertop handrinse basin
ground 500/480 with tap hole
without overflow, SmartClean
#61014450
○
Countertop handrinse
basin ground 500/480
without tap hole and overflow,
SmartClean
#61015450
○



Xelu Q
Countertop basin ground
600/480 with tap hole
without overflow, SmartClean
#61018450
○
Countertop basin ground
600/480 without tap hole and
overflow, SmartClean
#61019450
○



Xelu Q
Countertop basin ground
800/480 with tap hole
without overflow, SmartClean
#61022450
○
Countertop basin ground
800/480 without tap hole and
overflow, SmartClean
#61023450
○

Xelu Q
Countertop basin ground
with shelf right 800/480
with tap hole without overflow,
SmartClean
#61027450
○
Countertop basin ground
with shelf right 800/480
with 2 tap holes without overflow,
SmartClean
#61028450
○
Countertop basin ground
with shelf right 800/480
without tap hole and overflow,
SmartClean
#61029450
○



Xelu Q
Countertop basin ground
with shelf left 800/480
with tap hole without overflow,
SmartClean
#61033450
○
Countertop basin ground
with shelf left 800/480
with 2 tap holes without overflow,
SmartClean
#61034450
○
Countertop basin ground
with shelf left 800/480
without tap hole and overflow,
SmartClean
#61035450
○



Xelu Q
Countertop basin ground
1000/480 with tap hole
without overflow, SmartClean
#61039450
○
Countertop basin ground
1000/480 with 2 tap holes
without overflow, SmartClean
#61040450
○
Countertop basin ground
1000/480 without tap hole and
overflow, SmartClean
#61041450
○



Xelu Q
Countertop basin ground
1200/480 with tap hole and
without overflow, SmartClean
#61109450
○
Countertop basin ground
1200/480 with 2 tap holes
without overflow, SmartClean
#61044450
○
Countertop basin ground
1200/480 without tap hole and
overflow, SmartClean
#61045450
○

Xuniva



White
450

SmartClean



Xuniva S
Undercounter basin 350/350
without tap hole with overflow
60151450



Xuniva D
Undercounter basin 450/350
without tap hole with overflow
60152450



Xuniva U
Undercounter basin 450/350
without tap hole with overflow
60153450



Xuniva Q
Undercounter basin 450/350
without tap hole with overflow
60154450



Xuniva S
Above counter basin 400/400
without tap hole with overflow
60155450



Xuniva D
Above counter basin 550/400
without tap hole with overflow
60156450



Xuniva U
Above counter basin 550/400
without tap hole with overflow
60157450



Xuniva Q
Above counter basin 550/400
without tap hole with overflow
60158450



Xuniva S
Above counter basin 450/450
with tap hole and overflow
60159450



Xuniva D
Above counter basin 550/450
with tap hole and overflow
60160450



Xuniva U
Above counter basin 550/450
with tap hole and overflow
60161450



Xuniva Q
Above counter basin 550/450
with tap hole and overflow
60162450



Xuniva S
Wash bowl 450/450
with tap hole and overflow
61076450 SmartClean



Xuniva D
Wash bowl 600/450
with tap hole and overflow
61078450 SmartClean



Xuniva U
Wash bowl 600/450
with tap hole and overflow
61080450 SmartClean



Xuniva Q
Wash bowl 600/450
with tap hole and overflow
61082450 SmartClean

Xuniva Q
Wash bowl 550/400
without tap hole and overflow
61075450 SmartClean

Xuniva S
Wash bowl 300/300
without tap hole and overflow
61070450 SmartClean

Xuniva S
Wash bowl 400/400
without tap hole and overflow
61071450 SmartClean

Xuniva D
Wash bowl 550/400
without tap hole and overflow
61072450 SmartClean

Xuniva U
Wash bowl 550/400
without tap hole and overflow
61073450 SmartClean

Xuniva Q
Wash bowl 300/300
without tap hole and overflow
61074450 SmartClean

MellowTide



White
450

HygieneEffect

SmartClean



MellowTide Q
Under counter basin 550/350 without tap hole
#22430007



MellowTide Q
Wash bowl 600/390 without tap hole with shelf
#22425007



MellowTide Q
Wash bowl 600/390 without tap hole
#22426007



MellowTide Q
Wash bowl 600/440 with tap hole and shelf
#22428007



MellowTide U
Under counter basin 600/350 without tap hole
#22429007



MellowTide U
Wash bowl 675/395 without tap hole with shelf
#22423007



MellowTide U
Wash bowl 675/395 without tap hole
#22424007

LakeShore



White
450

SmartClean

Made to fit
NoiseReduction



LakeShore Q
Wash bowl 500/440 with
tap hole and overflow, SmartClean
#22439007



LakeShore Q
Wash bowl 600/440 with
tap hole and overflow, SmartClean
#22440007



LakeShore Q
Wash bowl 500/380 without
tap hole and overflow, SmartClean
#22438007



LakeShore Q
Semi counter basin 550/440 with
tap hole and overflow, SmartClean
#22444007



LakeShore Q
Under counter basin 500/350
without tap hole and with overflow,
SmartClean
#22443007



LakeShore U
Under counter basin 550/330
without tap hole and with overflow,
SmartClean
#22441007



LakeShore U
Wash bowl 550/360 without
tap hole and overflow, SmartClean
#22437007



Toiletplace

Shower toilet

164 LavaPura Element

169 Spray modes and functions

Toilets

173 EluPura and EluPura Original

175 Comfort and hygiene features

176 Flush technologies

Cover plates and pre-wall system

178 iFrame and iFrame universal

181 **Product lines**



LavaPura Element offers plenty of practical functions without overloading the room with technology. The timeless, universal shape blends into any bathroom, regardless of style and size.







LAVAPURA

Pure Environment

ELEMENT S FS

Water Aurora

Using water purification technology to present various forms of water particles, like an aurora, to stimulate the water magnetic field effect. It is endowed with clean efficiency to open up sensory experiences and widen fresh spaces.

At this moment, Release Freedom

With 125 years of expertise in water by German experts, AquaTec water purification technology brings you an all - encompassing, ultra-sensory clean experience, allowing for complete relaxation of the body and mind, even in compact and confined spaces.



"In a space of one's own, you release the body and mind, and enjoy freedom and vastness."

Comprehensive Water Purification Technology



eSanitize Ion Sterilization
Ordinary water is electrolyzed into effective net ion components to clean and sterilize the inner walls and nozzles of toilets that are prone to bacteria (with a sterilization rate of up to 99+% ①), the ions revert back to ordinary water after spraying and letting it sit, making it natural and non-irritating.



UV Sterilization
Antibacterial material nozzle ② with UV sterilization ①, ensuring cleanliness at all times.



Hygiene Effect Pure Shield™ Technology
For ceramic surfaces that are prone to contact with the human body (such as the inner wall of a toilet), it uses reassuring materials containing effective antibacterial factors to focus on your health from the inside out.

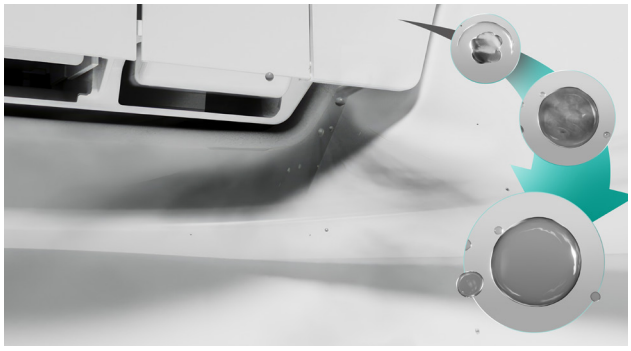

OdorFresh Water-based Odor Neutralization
Specialized odor-spraying technology rapidly disperses water into tiny particles, quickly capturing odors in the air, it neutralizes odors with water, requires no consumables, and has no degradation.



AquaHelix 360° Flush Vortex Flush
The specially developed single-hole powerful cleaning technology, 360° vortex flush, provides complete coverage. It is safe and silent, ensuring no disturbance at night. Even in the event of a power outage, it can flush infinitely, handling the situation with ease.



AquaWash Multi Comfort Wash
The hot water flow starts with a progressive touch from weak to strong, It also offers multiple comfort wash modes that can be easily switched: bidet wash, feminine wash, massage wash, and moving wash.

① Spray nozzle and toilet inner wall: According to the sterilization performance requirements in GB/T 23131-2019 standard, effectively remove Escherichia coli/Staphylococcus aureus
② Seat ring and nozzle: According to the sterilization performance requirements in ISO 22196-2011 standard, effectively resist the growth of Escherichia coli/Staphylococcus aureus

LavaPura Element S WH

The shower toilet cleans with the gentle touch of water

For a bathroom that sets new standards: the modern LavaPura Element shower toilet combines comfort, intuitive design and the highest hygiene standards to produce an unrivalled experience.



Greater well-being. Thanks to water-based hygiene
Experts and users agree: there's nothing more natural and effective for cleaning after using the toilet than water itself. Our shower toilet transforms the bathroom into a place that focuses on hygiene and well-being.

For incomparable well-being

The hansgrohe shower toilet takes hygiene and well-being to a new level. The spray mode, water temperature, warm air dryer temperature and seat heating can be individually adjusted to make every moment as comfortable as possible. From gentle to pulsating water sprays, LavaPura Element offers the most pleasant cleaning experience for every need.



Shower functions for full freshness

RearWash
Gentle and thorough rinsing with large, air-enriched droplets for maximum comfort, every day.

LadyWash
Extra gentle rinsing experience with a very soft spray, perfectly tailored to feminine needs.

Oscillation
Moves the spray wand back and forth, providing a comfortable and extra thorough rinsing.

Pulsation
Switches the selected spray mode to massage. For an exceptionally pleasant rinsing experience.

Other feel-good functions



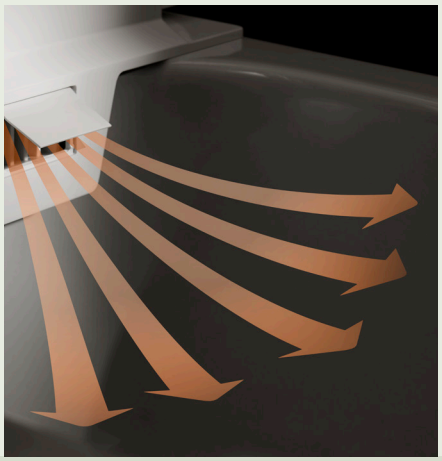



Odor Extraction

Thanks to the odour extraction system under the seat, unpleasant odours in the bathroom are a thing of the past.

Warm Air Dryer

With a temperature that can be set to various levels, the warm air dryer offers even more comfort to perfectly round off the pleasant feeling on the toilet.

Seat Heating

Integrated seat heating for a cosy warm feeling and more relaxation in the bathroom.

More hygiene, easy cleaning

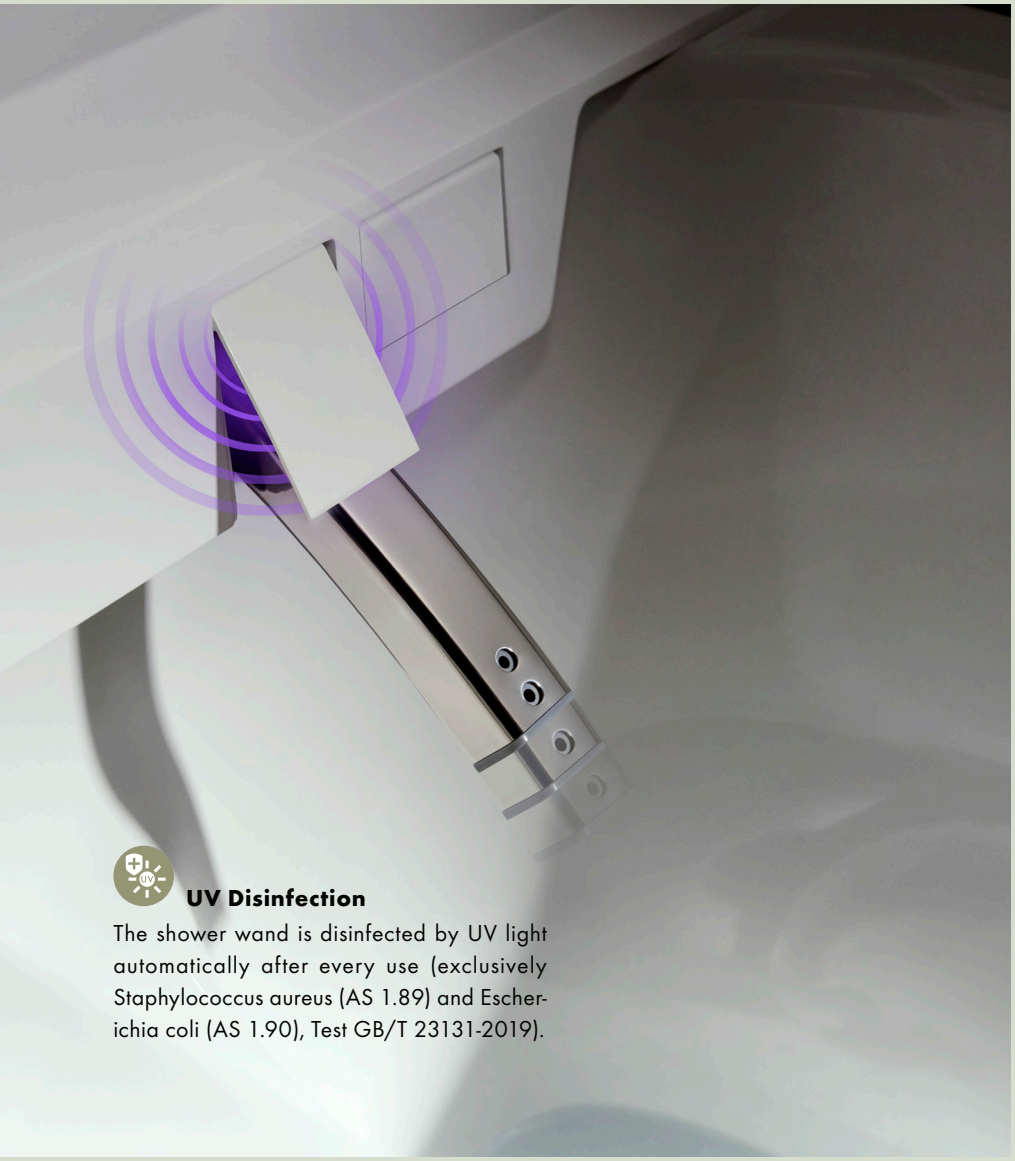

UV Disinfection

The shower wand is disinfected by UV light automatically after every use (exclusively Staphylococcus aureus (AS 1.89) and Escherichia coli (AS 1.90), Test GB/T 23131-2019).

AquaHelix Flush

This sophisticated water vortex technology cleans the toilet's inner bowl powerfully and quietly.

SmartClean

High-quality glaze that prevents dirt particles from adhering to the product. For more hygiene and less cleaning effort.

HygieneEffect

High-quality glaze that reduces bacteria on the product (exclusively refers to the following bacteria: Escherichia coli CECT 434 and Staphylococcus aureus CECT 239 (test conducted according to JIS Z 2801:2010)).

QuickRelease

This hinge system is easy to release. For a quick removal of the toilet seat and easy cleaning.



What else can the shower toilet do?

Auto Open
For increased comfort and hygiene, the toilet lid opens and closes automatically via a sensor.

SoftClose
WC seat and cover close gently and silently – thanks to dampers integrated into the hinges.

Night light
The nice, safe, night-time guide in the bathroom.



One-Touch Activation
Activate Enhanced Flush Mode with 10 quick presses of the side STOP button within 30 seconds of power-on.
A long beep confirms activation, enabling seamless switching between Normal and Backup Flush modes.



Convenience at the touch of a button
At hansgrohe, intuitive operation is everything. All the intelligent functions of LavaPura Element can be effortlessly activated – and settings adjusted to personal preferences. The new comfort zone in the bathroom is either controlled via remote control or the Select push buttons on the toilet itself. No matter where, the user interface remains consistent for simple control of the toilet.





With the Select push buttons integrated on both sides, the main functions can be easily and conveniently controlled.

EluPura and EluPura Original

Two beautiful toilet lines

Our EluPura and EluPura Original ranges offer the perfect toilets and bidets for unique bathroom styles and interiors. Both are available in two design languages: round (S) and softsquare (Q). Their rimless design makes them less susceptible to germs compared to standard toilets.



EluPura

Elegant, high-quality and stylish in every detail

These toilets and bidets round off the modern bathroom and please discerning design fans. The hidden wall mounting creates a seamless appearance perfect for rooms with a minimalist design.

There is also the option to give all hansgrohe toilets a further upgrade, with comfort features such as SoftClose and QuickRelease as well as special glazes to make the toilet even more hygienic (turn to the next page for an overview).





EcoSmart

hansgrohe toilets can achieve amazing results of just 4.5 l of water per flush (suitable flush tank required). A short flush when pressing the small button can even manage with as little as 3 l.

Long-lasting joy with our products

In addition to the legal warranty, hansgrohe offers a voluntary manufacturer's guarantee of 20 years on ceramics.



EluPura Original

Price-conscious and perfect for every room concept

The range includes toilets and bidets for wall-mounted installation as well as floor-standing models. There are also urinals with different solutions for the water supply and accessories such as seats, lids, flushing tanks and urinal dividers. We make these ceramics in the softsquare design with rounded corners and in the geometric, round design for more harmony in the bathroom. The attachment is openly accessible to make installation easy.

EluPura: comfort and hygiene features





SoftClose

WC seat and cover close gently and silently – thanks to dampers integrated into the hinges.

Quick Release

This hinge system is easy to release. For a quick removal of the toilet seat and easy cleaning.

SmartClean

High-quality glaze that prevents dirt particles from adhering to the product. For more hygiene and less cleaning effort.

HygieneEffect

High-quality glaze that reduces bacteria on the product (exclusively refers to the following bacteria: Escherichia coli ATCC 8739 and Salmonella enterica ATCC 13076 (test conducted according to ISO 22196: 2011-08)).



hansgrohe flush technologies

Powerful, low-noise, efficient



AquaHelix Flush

This sophisticated water vortex technology cleans the toilet's inner bowl powerfully and quietly.

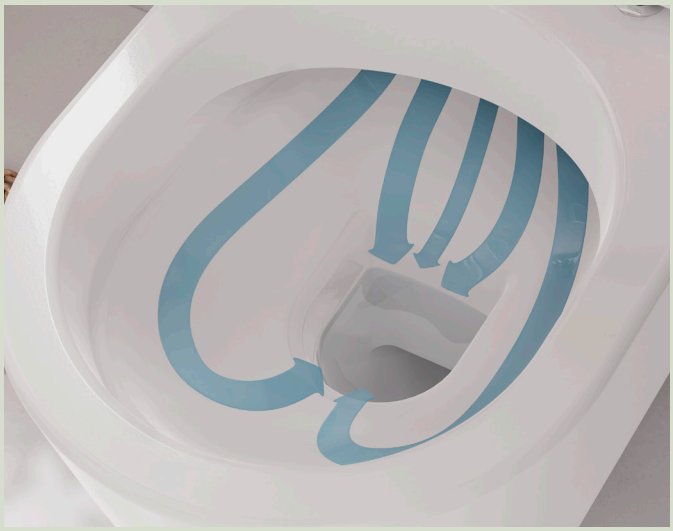

AquaFall Flush

Powerful cleaning of the inner bowl of the rimless toilet via a symmetrical surge of water.



AquaChannel Flush

Effective cleaning of the inner bowl activated by powerfully guided water jets.



iFrame

Flush plates with character

These stylish flush plates complete the hansgrohe toiletplace and are the perfect finish in any bathroom. iFrame offers a good solution for every taste and every budget. The plates can create subtle or bold accents with elegant shapes and high-quality FinishPlus colours to achieve an individual, holistic bathroom experience.



iFrame Original Q

iFrame Original

Stylish harmony
The durable high-quality plastic iFrame Original flush plates combine timeless design and functionality. The Matt White and Matt Black FinishPlus finishes help iFrame Original S and Q to create a harmonious look as well as subtle and stylish accents in any hansgrohe bathroom.

Finishes

- Chrome 000
- Matt Black 670
- Matt White 700

iFrame universal

The clever solution behind the wall

With decades of experience, hansgrohe wins people over as a reliable partner for universal installation solutions behind the wall. From the classic toilet to the shower toilet, iFrame universal is the perfect addition to any hansgrohe toiletplace. Featuring high-quality and long-lasting components, the concealed flushing tank offers everything needed for effortless installation and maintenance – a smart solution for specialist bathroom retailers.

1 The sturdy wall supports are included in the scope of delivery. The high-quality plastic screws ensure optimum noise reduction.

2 The assembly parts for the toilet and iFrame are pre-sorted and packaged in separate boxes so everything is organised and ready to hand.



3 The robust construction is made of durable materials and designed for a load capacity of at least 400 kg.

4 The flush system is suitable for all wall-mounted toilet types and shower toilets.

5 Height-adjustable feet with brakes – for simple and sturdy anti-slip alignment.



Ordering and installation made easy
Installation couldn't be easier, as the process avoids unnecessary complications – including ones behind the wall. When purchased with the hansgrohe iFrame universal concealed flushing tank and the iFrame flush plates, the ordering and installation processes become perfectly aligned.



Product lines

Shower toilet

182 LavaPura Element

Cover plates and pre-wall system

182 iFrame, iFrame universal

Toilets

183 EluPura

183 EluPura Original



LavaPura Element



White
450

AquaHelix Flush

Auto Open

HygieneEffect

Odor Extraction

Seat Heating

User Profiles

Warm Air Dryer

UV Disinfection

SmartClean

QuickRelease

SoftClose

Night light

LadyWash

Oscillation

Pulsation

RearWash



LavaPura Element S WH
Wall hung shower toilet Set
AquaHelix Flush, SmartClean,
HygieneEffect
22469008



LavaPura Element S FS
Floor standing shower toilet Set
AquaHelix Flush, SmartClean,
HygieneEffect
#22457007

iFrame



Chrome
000

Matt Black
670

Matt White
700



iFrame Original Q
Flush plate for dual flush
22463XXX



iFrame universal
Concealed cistern 1120
for wall hung WC
01016187

Each article number is 8 digits long. Please replace XXX with the available finish. Finishes and functions vary based on the model.
Descriptions of the technologies and spray modes can be found at the end of the brochure.

EluPura



White
450

AquaFall Flush
AquaHelix Flush
EcoSmart
HygieneEffect
Made to fit
NoiseReduction
QuickRelease
SmartClean
SoftClose



EluPura S
Wall hung WC Set
AquaHelix Flush, HygieneEffect
with WC seat and cover with
SoftClose and QuickRelease,
Slim
62025450
○



EluPura S
Wall hung WC Set
AquaFall Flush, HygieneEffect
with WC seat and cover with
SoftClose and QuickRelease
62021450
○



EluPura Q
Wall hung WC Set
AquaFall Flush, HygieneEffect
with WC seat and cover with
SoftClose and QuickRelease
62023450
○

EluPura Original



White
450

AquaChannel Flush
EcoSmart
HygieneEffect
Made to fit
NoiseReduction
Made to fit
NoiseReduction
QuickRelease
SmartClean
SoftClose



EluPura Original S
Wall hung WC Set
AquaChannel Flush with
WC seat and cover with
SoftClose and QuickRelease
60288450
○



EluPura Original Q
Wall hung WC Set
AquaChannel Flush with
WC seat and cover with
SoftClose and QuickRelease
60289450
○



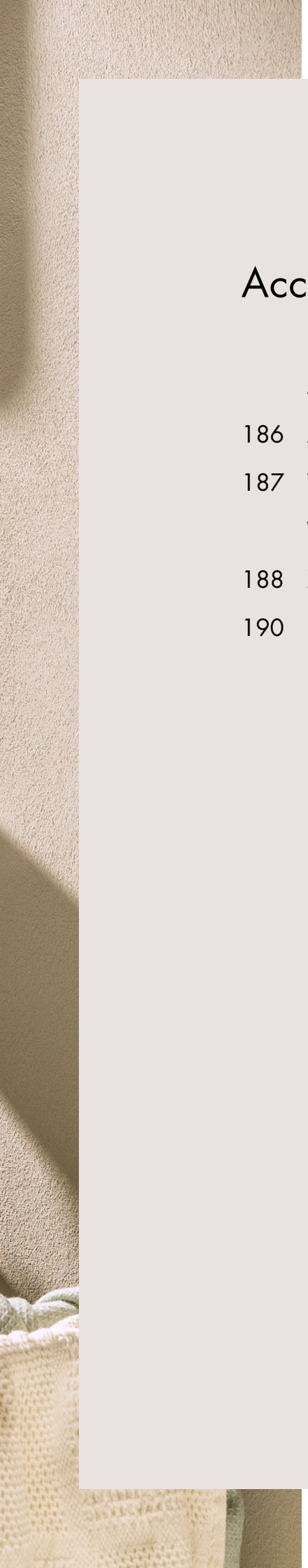

Accessories and wall niches

Accessories

186 AddStoris

187 WallStoris

Wall niches

188 XtraStoris

190 **Product lines**

AddStoris

Accessories for perfect bathroom design

An overview of our technologies > Page 196

From soap dispensers to toilet paper holders to towel hooks, these stylish accessories blend seamlessly into any bathroom concept and ensure both a consistent and harmonious look and perfect colour-coordination with other products. After all, good design makes all the difference. Two shapes and six finishes – for design freedom and even more options.



DESIGN AWARD 2026

AddStoris S – the cylindrical one
With gentle curves, these accessories give the bathroom a warm and cosy vibe.



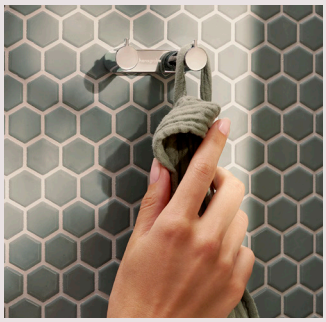

AddStoris Q – the rounded one
The clean lines and defined shapes of these accessories work particularly well with flat, linear bathroom designs. For a harmonious yet bold look.





WallStoris

Accessories for individual storage space

This creative system is a stylish, sturdy and safe way to tidy bathroom must-haves. The stylish brand-quality WallStoris modules enhance the bathroom and can be customised and arranged into countless combinations. Simply glue (great for renters!) or screw them to the surface.







WallStoris renter-friendly bathroom shelves – simply glue them on.



XtraStoris

Wall niches for stylish storage

Design fans who want practical and high-quality storage options for their bathroom items appreciate XtraStoris, as the integrated storage solution creates more room to move and keeps the bathroom tidy. The waterproof system also uses the free space on the wall in the most tasteful way possible. The body and frame can be chosen in the bathroom's colours to match other hansgrohe shower products or in different finishes to contrast with them.



Beautifully water-tight thanks to a waterproof installation set and seal liner



XtraStoris Minimalistic: The frameless shower niche can be installed flush with the tiles or wall design or protruding from the wall. For personal design accents in the bathroom.



XtraStoris Individual with design frame: Available in three body colours and six frame colours. Pictured: Body in Matt Black, design frame in Polished Gold Optic.



XtraStoris Rock with tileable door that is easy to open and close thanks to the push-open mechanism. Pictured: Easy-to-clean finish in Matt White.



XtraStoris Original and Rock enable the toilet paper, toilet brush and pedal bin to disappear elegantly into the wall next to the toilet to save space.



Product lines

Accessories

191 AddStoris

193 WallStoris

Wall niches

194 XtraStoris



AddStoris

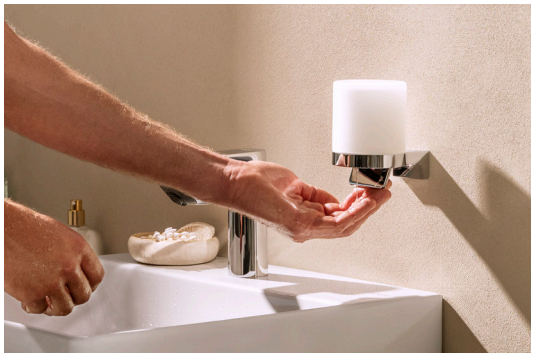

- Chrome 000
- Brushed Bronze 140
- Brushed Black Chrome 340
- Matt Black 670
- Matt White 700
- Polished Gold Optic 990

- MoistureProof
- ScrewFixation



AddStoris S
Toothbrush tumbler
#41769XXX



AddStoris S
Liquid soap dispenser
#41765XXX



AddStoris S
Soap dish
#41766XXX

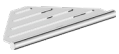

AddStoris S
Corner basket
#41761XXX



AddStoris S
Grab bar
#41764XXX



AddStoris S
Towel hook
#41762XXX



AddStoris S
Towel hook double
#41785XXX



AddStoris S
Towel ring
#41784XXX



AddStoris S
Towel holder twin-handle
#41787XXX



AddStoris S
Bath towel rail
#41767XXX



AddStoris S
Double bath towel rail
#41763XXX



AddStoris S
Towel rack with towel holder
#41781XXX



AddStoris S
Toilet paper holder
#41788XXX



AddStoris S
Roll holder with shelf
#41789XXX



AddStoris S
Roll holder with cover
#41783XXX



AddStoris S
Toilet paper holder double
#41768XXX



AddStoris S
Spare roll holder
#41786XXX



AddStoris S
Toilet brush holder
wall-mounted
#41782XXX

Each article number is 8 digits long. Please replace XXX with the available finish. Finishes and functions vary based on the model.
Descriptions of the technologies and spray modes can be found at the end of the brochure.

AddStoris



AddStoris Q
Toothbrush tumbler
#41749XXX



AddStoris Q
Liquid soap dispenser
#41745XXX



AddStoris Q
Soap dish
#41746XXX



AddStoris Q
Corner basket
#41741XXX



AddStoris Q
Grab bar
#41744XXX



AddStoris Q
Towel hook
#41742XXX



AddStoris Q
Towel hook double
#41755XXX



AddStoris Q
Towel ring
#41754XXX

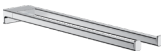

AddStoris Q
Towel holder twin-handle
#41770XXX



AddStoris Q
Bath towel rail
#41747XXX



AddStoris Q
Double bath towel rail
#41743XXX



AddStoris Q
Towel rack with towel rail
#41751XXX



AddStoris Q
Toilet paper holder
#41771XXX



AddStoris Q
Toilet paper holder
with shelf
#41772XXX



AddStoris Q
Toilet paper holder
with cover
#41753XXX

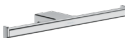

AddStoris Q
Toilet paper holder double
#41748XXX



AddStoris Q
Spare roll holder
#41756XXX



AddStoris Q
Toilet brush holder
wall-mounted
#41752XXX



AddStoris Q
Shower door handle
#41759XXX



AddStoris
Shelf
#41794XXX



AddStoris
Shaving mirror with LED light
#41790XXX



AddStoris
Shaving mirror
#41791XXX



AddStoris
Sanitary bag dispenser
#41773XXX



AddStoris
Tissue box
#41774XXX



AddStoris
Pedal Bin
#41775XXX

WallStoris



Sand (recycled)
210

Matt Black
670

Matt White
700

EasyClick

Glue or Screw Fix

PushSlider



WallStoris
Wall bar
27902XXX 50 cm
27904XXX 70 cm



WallStoris
Storage basket deep
27912XXX

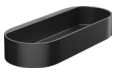

WallStoris
Storage basket
27913XXX



WallStoris
Cover for storage basket
27925XXX



WallStoris
Shelf
27915XXX



WallStoris
Towel hook wide
27914XXX



WallStoris
Towel hook slim
27929XXX



WallStoris
Towel rail
27926XXX



WallStoris
Squeegee
27916XXX



WallStoris
Push slider
27917XXX



WallStoris
Tumbler
27921XXX



WallStoris
Toilet paper holder with shelf
27928XXX



WallStoris
Toilet brush holder
27927XXX

Each article number is 8 digits long. Please replace XXX with the available finish. Finishes and functions vary based on the model.
Descriptions of the technologies and spray modes can be found at the end of the brochure.

XtraStoris Individual



Brushed Bronze
140

Brushed Black Chrome
340

Matt Black
670

Matt White
700

Brushed Stainless Steel
800

Polished Gold Optic
990

Water Damage Protection



XtraStoris Individual
Wall niche Matt Black
with design frame
300/150/100
56095XXX

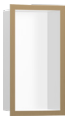

XtraStoris Individual
Wall niche Matt White
with design frame
300/150/100
56096XXX



XtraStoris Individual
Wall niche Brushed Stainless Steel
with design frame
300/150/100
56094XXX



XtraStoris Individual
Wall niche Matt Black
with design frame
300/300/100
56098XXX



XtraStoris Individual
Wall niche Matt White
with design frame
300/300/100
56099XXX



XtraStoris Individual
Wall niche Brushed Stainless Steel
with design frame
300/300/100
56097XXX

XtraStoris Minimalistic



Matt Black
670

Matt White
700

Brushed Stainless Steel
800

Variable Installation Depth

Water Damage Protection



XtraStoris Minimalistic
Wall niche frameless
300/150/100
56070XXX
Wall niche frameless
300/150/140
56076XXX



XtraStoris Minimalistic
Wall niche frameless
300/300/100
56073XXX
Wall niche frameless
300/300/140
56079XXX

XtraStoris Original



Concrete grey
380

Matt Black
670

Matt White
700

Brushed Stainless Steel
800

Water Damage Protection

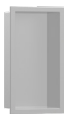

XtraStoris Original
Wall niche with frame
300/150/100
56057XXX



XtraStoris Original
Wall niche with frame
300/300/100
56061XXX



XtraStoris Original
Wall niche with frame
300/600/100
56064XXX
Wall niche with frame
300/900/100
56067XXX



XtraStoris Original
Recessed toilet paper holder
150/150/140
56065XXX

XtraStoris Rock, Safe



Matt Black
670

Matt White
700

Stainless Steel Optic
800

Variable Installation Depth

Water Damage Protection



XtraStoris Rock
Wall niche with tileable door
300/150/100
56082XXX
Wall niche with tileable door
300/150/140
56088XXX



XtraStoris Rock
Wall niche with tileable door
300/300/100
56085XXX
Wall niche with tileable door
300/300/140
56091XXX



XtraStoris Rock
Recessed toilet brush holder with toilet paper holder and tileable door
56062XXX



XtraStoris Rock
Recessed toilet brush holder with storage shelf and tileable door
56060XXX



XtraStoris Rock
Recessed waste bin with tileable door 300/150/140
56063XXX

Each article number is 8 digits long. Please replace XXX with the available finish. Finishes and functions vary based on the model.
Descriptions of the technologies and spray modes can be found at the end of the brochure.

Showerplace

Showers, Accessories



Adjustable Shower Head

The angle of the overhead shower can be adjusted and the water spray can be individually adapted.



AirPower

Mixes air into the water. For a soft, low-splash water jet and full, light shower drops.



CoolContact

Thermostat mixer with innovative cooling technology that protects against unpleasant contact or burns.



DropGuard

This innovative function reduces the dripping after stopping the shower to just a few seconds.



EasySplit

This shower head can be easily disassembled to replace parts or separate into individual components.



EcoSmart+

This economical shower consumes up to 60% less water than our conventional model thanks to a flow limiter.



EcoSmart

Shower that only uses 8 l/min and thus reduces water thanks to a flow limiter. Eco-friendly and wallet-friendly.



EcoStop+

Full control when saving water. The EcoStop function supports a more sustainable shower by initially reducing the water flow to a maximum of 10 l/min (at 3 bar). The water flow can be increased as necessary by actively and deliberately pressing the EcoStop button.



FastDrain

The shower's quick and efficient emptying function reduces the dripping time after showering.



FlexPower

Flexible, elastic nozzles in the spray head ensure greater comfort and efficiency when showering.



LowPressure

Low-pressure technology enables use at pressures as low as 0.2 bar. Suitable for boilers/heat exchangers.



PushSlider

The height of the hand shower can be single-handedly and smoothly shifted at the touch of a button.



QuickClean+

Elastic spray nozzles open and close themselves and prevent limescale buildup.



QuickClean

Limescale deposits and dirt can be simply rubbed off using a finger, creating less of a need to clean.



SafetyStop

Safety lock at over 40 °C – temperature limit, which prevents excessively hot water from escaping.



Rotatable Bath Spout

The bath filler can be swivelled under the thermostatic mixer when not in use. Nice and tidy.



Select

Aplayful way to control the water flow, shower or spray type at the simple touch of a button.



VarioFix

Full installation flexibility by using existing holes for easy renovation.



WaterBoost

Press and hold the side boost button to temporarily increase the hand shower water flow.



Water Flow Control

Actively regulates water consumption – the amount of water can be adjusted via the control dial.



XXL Performance

Large-scale distribution of the water in the shower so that the whole body is cocooned in feel-good droplets.



BalanceAir

Harmonious combination of soft shower rain and a dynamic spray that pampers you completely.



ImpactRain

Massaging spray with an innovative design creates an intense showering feeling with just a little water.



Intense PowderRain

Intense spray consisting of thousands of micro-fine droplets. Thorough, soothing and low-splash.



IntenseRain

Powerful, stimulating water spray that washes away tiredness and leaves people feeling fit.



Massage

Invigorating, focused and powerful spray for the home spa that allows the day's stresses to simply drain off.



MonoRain

Focused and extremly gentle spray soothing wellness moments and hydrotherapeutic showering.



PowderRain

Relaxing, micro-fine droplets that softly and silently cocoon the body. For sensual showering.



Rain

Invigorating and energizing showering indulgence with full shower rain designed for everyday shower pleasure.



RainAir

Full shower rain with droplets enriched with air for soft yet efficient and indulgent showering.



RainAir XL

Large shower rain with droplets enriched with air for soft yet efficient and indulgent showering.



RainFlow

Powerful stream that bathes the entire body and feels like a waterfall for wonderful relaxation.



RainStream

Lavish downpour consisting of individual pearl-like droplets that invigorate mind, body and soul.



Shampoo

Intense water spray that rinses out shampoo in no time at all and is also energising and stimulating.



SoftRain

Caressing water sprays that gently swirl around the body. An act of kindness for the skin, mind and soul.



TurboRain

Invigorating shower rain offering powerful refreshment. Just what is needed in the mornings or after exercise.



Whirl

Concentrated massage spray that helps to nicely and gently wash away everyday tensions and stress.



FurSpray

Specialist dog spray type for thoroughly rinsing fur, right down to their undercoat.



LegSpray

Soothing spray type for your dog. Gently cleans their legs and other sensitive body parts.



PawSpray

Extremly soft spray for dogs that gently and quickly cleans dirty paws. A stress-free routine for you and your dog.

Drain systems for the shower and bath tub

Adjustable Frame Height
The frame is used to easily bring the shower drain to tile level, creating a perfect finish.

Dryphon
An improved waterless siphon with a high drainage capacity of 60 l/min and minimal cleaning effort.

Easy Clean Siphon
The odour trap itself can be removed for cleaning, even once the drain has been installed.

High drainage capacity
Large overhead showers require a high drainage capacity. This siphon manages up to 60 l/min.

QuickClean
Easy cleaning of the shower drain: remove the cover with grate removal tool and remove all dirt and residue.

Resizable Cover Length
This shower drain can be easily shortened on site so that it fits in any type of shower area.

Water Damage Protection
The high-quality installation set features a pre-assembled seal and is 100% waterproof.

In-floor Installation
Shower drain that is suitable for free in the floor installation in any type of shower area.

One-sided Installation
Shower drain that is suitable for wall installation in any type of shower area – chic and reliable.

Two-sided Installation
An appealing and reliable drainage solution. This shower drain is installed between two walls.

Three-sided Installation
Shower drain that is suitable for wall installation between two side walls in any type of shower area.

Water control

Concealed and exposed controls

AirPower
Mixes air into the water. For a soft, less splashing water jet and full, light drops.

CoolContact
Thermostat with innovative cooling technology for blissful and indulgent showering.

EcoStop+/EcoStop
Full control when saving water. The EcoStop+ function supports a more sustainable shower by initially reducing the water flow to a maximum of 6 l/min, while the EcoStop function regulates the volume to a maximum of 10 l/min (each at 3 bar). The water flow can be increased as necessary by actively and deliberately pressing the EcoStop+/EcoStop button.

QuickClean
Limescale deposits and dirt can be simply rubbed off using a finger, creating less of a need to clean.

SafetyStop
Safety lock at over 40 °C – temperature limit, which prevents excessively hot water from escaping.

Select
Aplayful way to control the water flow, shower or spray type at the simple touch of a button.

Thermostat
Thermostat with integrated temperature control for constant water temperature.

Water Flow Control
Actively regulate water consumption – the amount of water can be adjusted using the control dial.

Mixers

AirPower
Mixes air into the water. For a soft, less splashing water jet and full, light drops.

ComfortZone
Comfort at all levels – the tap fits in perfectly with the chosen wash basin settings.

CoolStart
Faucet that helps save energy by only allowing hot water to flow when the lever is actively moved.

EcoSelection
In the first lever position (Eco), the flow rate is reduced by around 50%, and full flow is reached at maximum opening.

EcoSmart+
Tap that saves up to 20% more water compared to our conventional models thanks to a flow limiter.

EcoSmart
Tap that only uses 5 l/min and thus reduces water thanks to a flow limiter. Eco-friendly and wallet-friendly.

LowPressure
Low-pressure technology enables use at pressures as low as 0.2 bar. Suitable for boilers/heat exchangers.

Pull-out Faucet
Significantly more space to move and maximum flexibility around the wash basin, for example when washing hair.

QuickClean
Limescale deposits and dirt can be simply rubbed off using a finger, creating less of a need to clean.

Remove & Clean
Remove and clean the aerator in no time at all with the aid of a coin – no tools required.

Select
One press of a button is all it takes to regulate the flow of water at the wash basin.

Sensor Activation
Contactless tap that responds to infrared rays. Water only flows when the tap can sense warmth from the hands.

Washplace

AquaUnit



ComfortZone

Comfort at all levels – the tap fits in perfectly with the chosen wash basin settings.



Made to fit NoiseReduction

For an easy installation, this product comes with a soundproofing mat matched to its shape.



QuickClean+

Elastic spray nozzles open and close themselves and prevent limescale buildup.



Thermostat

Thermostat with integrated temperature control for constant water temperature.



LaminarSpray

Crystal-clear spray for the washbasin with no air mixed in, perfect for quickly filling vessels.



Rain

Inviting, full jet from below – efficient, invigorating and relaxing at the same time.

Wash basins



HygieneEffect

High-quality glaze that reduces bacteria on the product (exclusively refers to the following bacteria: Escherichia coli CECT 434 and Staphylococcus aureus CECT 239 (test conducted according to JIS Z 2801:2010)).



Made to fit NoiseReduction

For an easy installation, this product comes with a soundproofing mat matched to its shape.



SmartClean

High-quality glaze that prevents dirt particles from adhering to the product. For more hygiene and less cleaning effort.

Toiletplace

Shower toilet



AquaHelix Flush

Water vortex technology that cleans the inner bowl of the toilet powerfully yet quietly.



Auto Open

For increased comfort and hygiene, the toilet lid opens and closes automatically via a sensor.



HygieneEffect

High-quality glaze that reduces bacteria on the product (exclusively refers to the following bacteria: Escherichia coli CECT 434 and Staphylococcus aureus CECT 239 (test conducted according to JIS Z 2801:2010)).



Night light

The nice, safe, night-time guide in the bathroom.

Shower toilet



Odor Extraction

Thanks to the odour extraction system under the seat, unpleasant odours in the bathroom are a thing of the past.



QuickRelease

This hinge system is easy to release. For a quick removal of the toilet seat and easy cleaning.



Seat Heating

Integrated seat heating for a cosy warm feeling and more relaxation in the bathroom.



SmartClean

High-quality glaze that prevents dirt particles from adhering to the product. For more hygiene and less cleaning effort.



SoftClose

WC seat and cover close gently and silently – thanks to dampers integrated into the hinges.



UV Disinfection

The shower wand is disinfected by UV light automatically after every use (exclusively Staphylococcus aureus (AS 1.89) and Escherichia coli (AS 1.90), Test GB/T 23131-2019).



User Profiles

For more convenient use, personal settings can be saved under two user profiles.



Warm Air Dryer

With a temperature that can be set to various levels, the warm air dryer offers even more comfort to perfectly round off the pleasant feeling on the toilet.



LadyWash

Extra gentle rinsing experience with a very soft spray, perfectly tailored to feminine needs.



Oscillation

Moves the spray wand back and forth, providing a comfortable and extra thorough rinsing.



Pulsation

Switches the selected spray mode to massage. For an exceptionally pleasant rinsing experience.



RearWash

Gentle and thorough rinsing with large, air-enriched droplets for maximum comfort, every day.

Accessories and wall niches

Accessories



EasyClick

Hooks, baskets & co. can simply be attached to the wall bar and removed or rearragened at any time.



Glue or Screw Fix

The accessory can be affixed using the glue that comes with the product – or it can be screwed on.



MoistureProof

This high-quality product is made of durable material that is suitable for bathrooms.



PushSlider

The height of the hand shower can be single-handedly and smoothly shifted at the touch of a button.



ScrewFixation

The accessory can be mounted securely and stylishly on the wall with just a few screws and hand movements.

Wall niches



Variable Installation Depth

The wall niches with a variable installation depth provide an individual appearance in walls.



Water Damage Protection

The high-quality installation set features a pre-assembled seal and is 100% waterproof.

hansgrohe



125 YEAR ANNIVERSARY

Setting the Beat of Water. Since 1901.

Discover hansgrohe online and on social media.

Scan the QR code
for Warranty Information

Scan the QR code and
discover all of our products.

Hansgrohe India (Pvt) Ltd. Unit No.5, 7th Floor, Fountainhead Tower 2,
Viman Nagar, Pune 411 014 Maharashtra, India.
1800-209-3246 service@hansgrohe.in | +91 20 6625 9500 marketing@hansgrohe.in

www.hansgrohe.in

hGSB-0A-B0BF

As part of Hansgrohe India's commitment to continuous innovation and technical excellence, we may modify product designs, dimensions, and specifications without prior notice. Available features and technologies may vary across individual models. Due to printing variations and digital display settings, actual product finishes and colors may differ from those visualized in this catalogue. Ambient settings and background fixtures are purely for illustrative representation.

Terms & Conditions Apply.